

# Real Estate LARGE

End-to-End ERP for Managing Sales,  
Projects & Financials Seamlessly

# About Us

StrategicERP from ITAakash Strategic Software (P) Ltd is a software platform for start-to-end process automation and information management systems customized for the Real Estate, Construction & Infrastructure industries.

We guide businesses on their path to digital transformation and help them become technologically capable. Our cutting-edge products are the brain-child of the core development team from IIT.

## Vision

We empower businesses through innovation, striving to be the trusted provider of business automation solutions. Our goal is to simplify real estate operations, overcome business challenges, and foster seamless collaboration across all departments.

## Mission

We streamline project management with innovative ERP solutions, ensuring seamless data flow across departments. By empowering businesses to overcome challenges and enhance efficiency, we help clients and partners achieve lasting success.

**15+**

**Years of Operation**

**250K**

**ERP Users**

**300K+**

**Mobile ERP Users**

**150+**

**Skilled Professionals**

**10+**

**Awards and Accolades**

# StrategicERP Moments

# What is Real Estate Large ?

Our award-winning **Real Estate Software** has been trusted by business leaders since 2005, valued for its AI-powered features, and chosen for its proven success in boosting productivity and revenue.

Real Estate Large helps you to manage **core business functions**:

- Project Engineering
- Site Management
- Purchase Management
- Contract Management
- Sales & Pre-sales Management
- Financial Management
- Statutory Management
- Budget Management
- HR and Payroll Management

Integration with **innovative technologies** for real estate management:

- Voice commands
- Digital media integration
- Biometrics and Face ID
- HR voice assistant
- IoT integration
- Low code/ No code programming
- Multiple third-party integrations
- GIS management
- Mobile apps

# Real Estate Large Module

## Pre-Sales (CRM)

Marketing

Branding

Booking

## Sales

Unit Allocation

Invoice / Receipt

Complaints

## Project Engineering

Project Costing

Project Planning

Project Budget

## Contractors Management

Work Order

RA Bills

Payment

## Purchase Management

Purchase Order

Virtual Bill

Payment

## Site Management

Resource Master

GRN/SRN

Inventory

## Admin

Material/Service

Admin Invoice

Petty Cash

## Human Resource

Hiring Process

Appointment

Salary Slip

## To Do Task Management

Assign Task

Legal/Liaison Task

Reminders

## Financial Management

Receivable

Payable

Balance Sheet

## Statutory Management

Tax Calculations

Tax Payments

Tax Returns

## Audit & Assets

IT Assessment

GST Audit

Audit Reports

# Chanakya AI

Chanakya AI is an advanced AI-powered assistant designed to enhance ERP systems with intelligent automation, predictive analytics, and seamless decision-making support.

**It integrates with Strategic ERP, Centiloquy, and Inverse.ai to drive business efficiency.**

## PREDICTIVE INSIGHTS

- Real-time data forecasting for better decision-making
- Market risk alerts and cost minimization suggestions

## AUTOMATION & AI ASSISTANCE

- **Anomaly Detection:** Prevent fraud and errors in ERP systems
- **Conversational Bots:** Streamline user interactions with AI chatbots
- **Document Scanning:** Convert physical documents into digital insights
- **Generative AI:** Automate workflows and enhance decision-making

## ENHANCED USER EXPERIENCE

- **Voice Commands & Dictation:** Hands-free navigation and document processing
- **Word Suggestions:** Improve accuracy in data entry
- **ML Predictions:** Trend analysis for optimized business strategies

## Chanakya

Solutions powered by AI/ML

**Predicting Future data ...**

Historical data is used to build a mathematical model that captures important trends. That predictive model is then used on current data to predict what will happen next, or to suggest action to take for optimal outcomes.

- **Run time data prediction**
- **Market risk alerts**
- **Production cost minimise alert**
- **Future forecasting of Inventory/Assets**

## Advanced Features

**AI and Machine Learning Technology**

Mail Conversation

Voice Command

Dashboards

Calculator

Multiple Tab

Background Option

Multiple Language

User Profile

ERP User Chat

# Real Estate Large Menu Screen - Modules

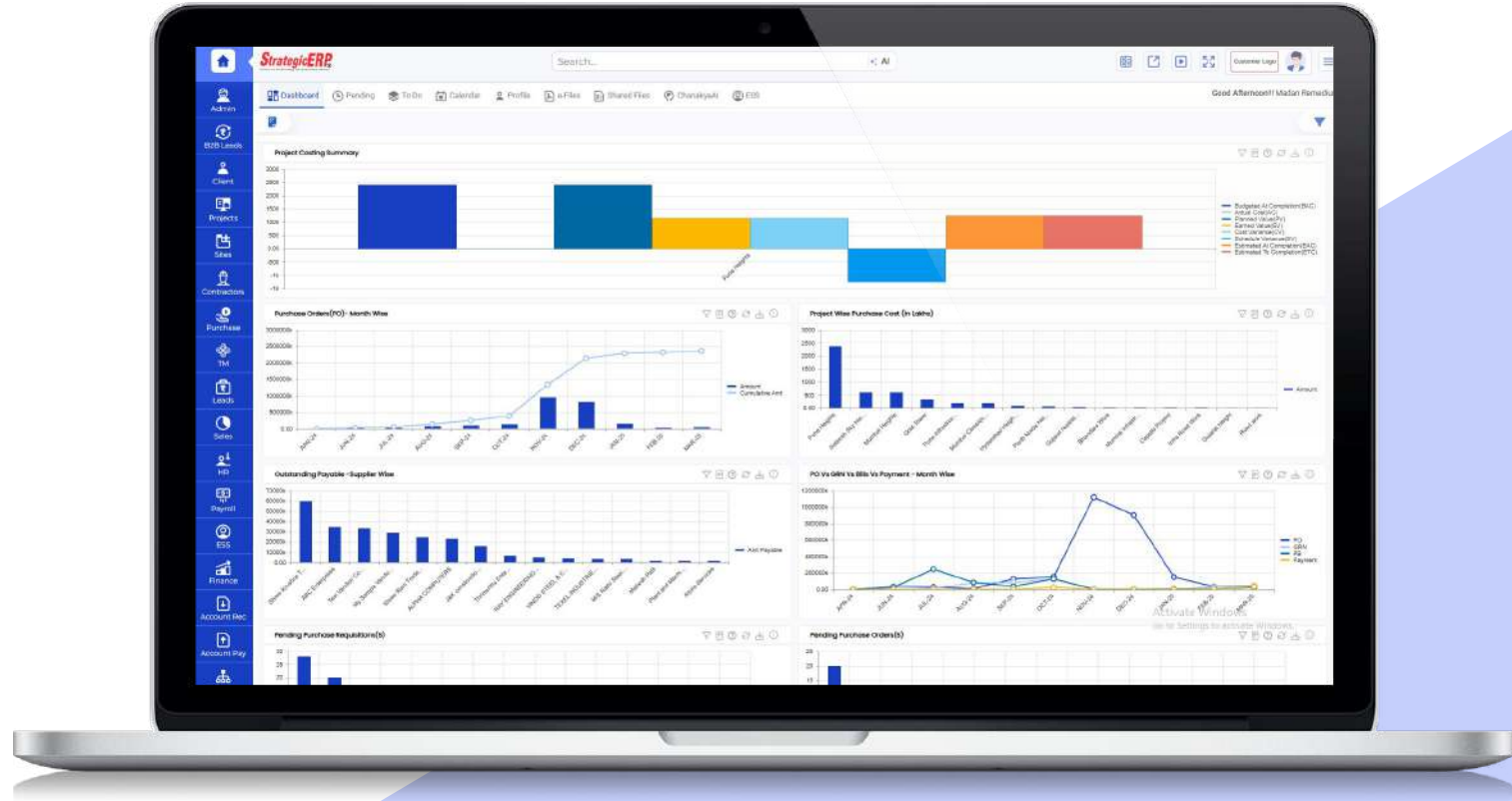

# Voice Search – Conversational User Interface for Instant Details

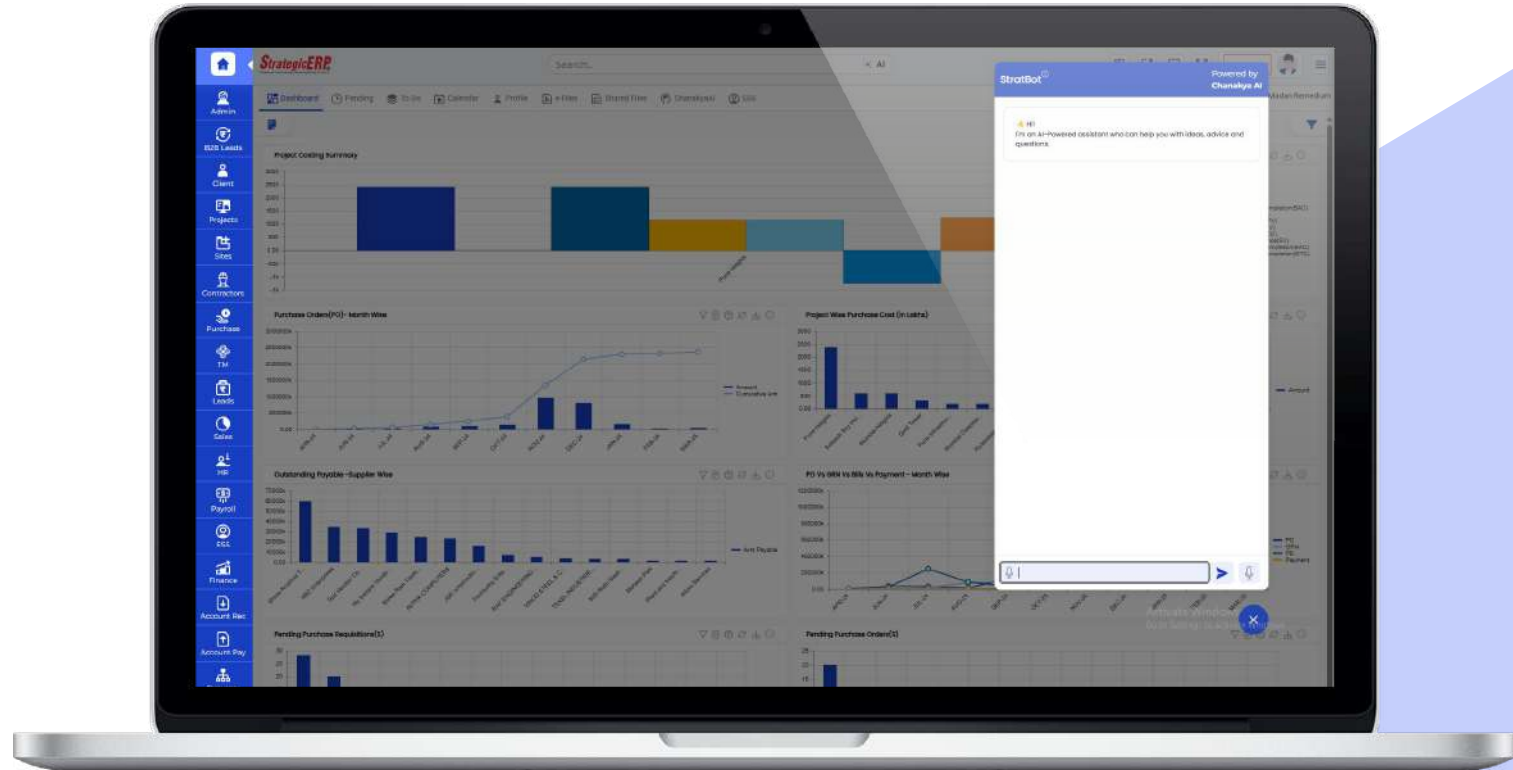

# Video Tutorials – Easy to Learn with Online Tutorials

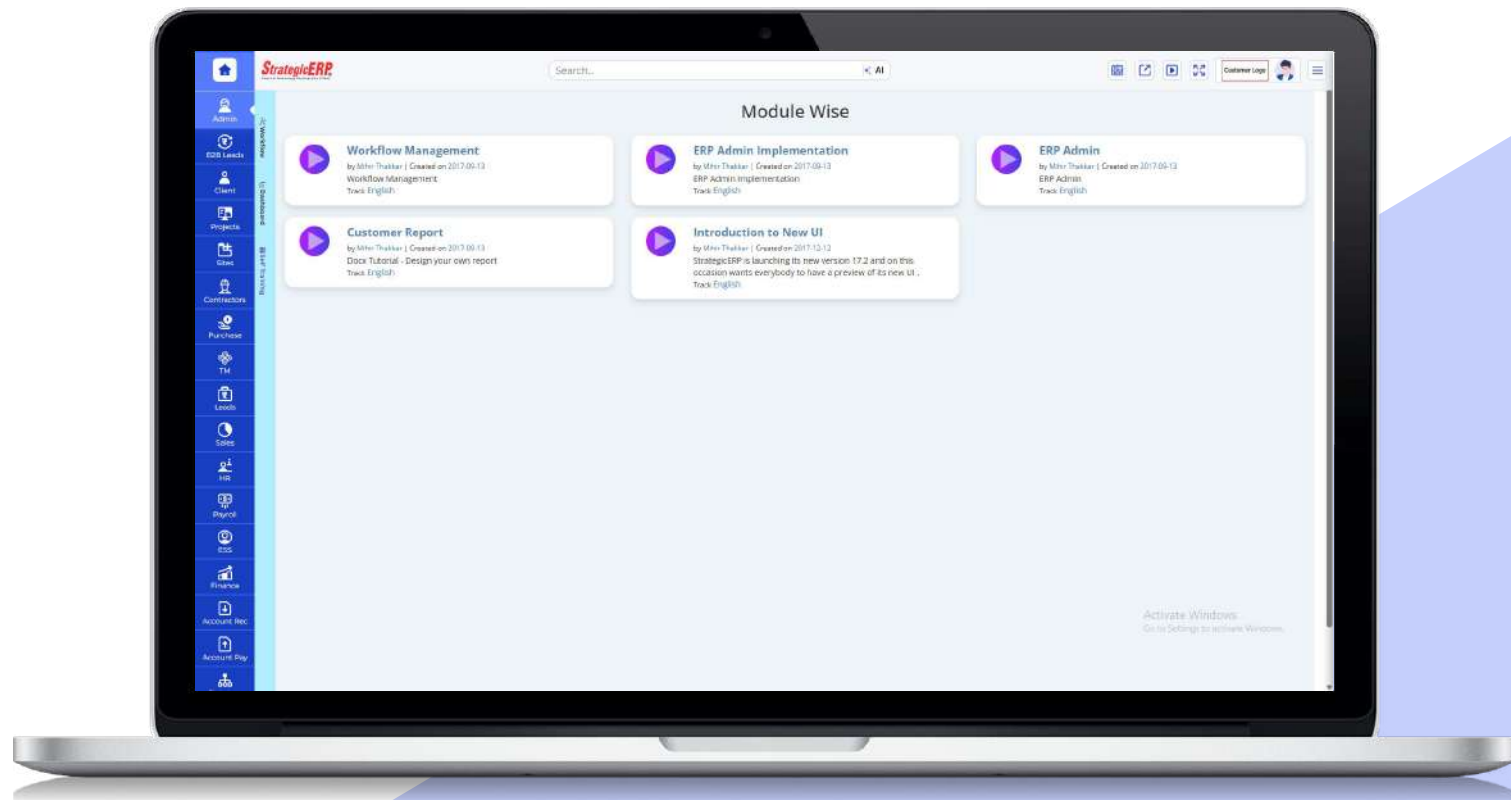

# Click-to-Call – Call Register with Click-to-Call Integration

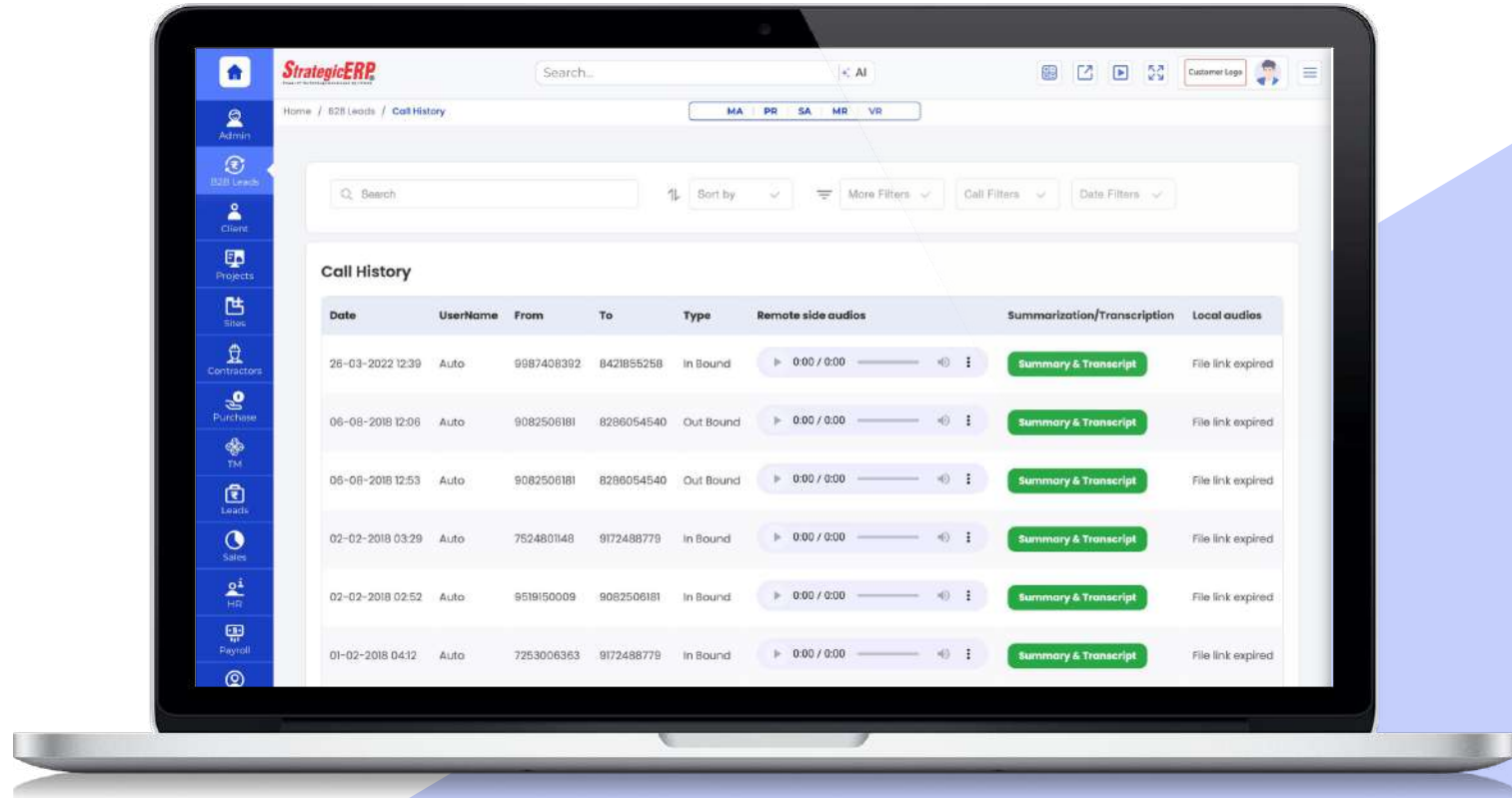

Sr . No.	Module Name	Dashboard Reports	No. Of Forms	No. Of Print Reports	No. Of MIS Reports
1	ERP Admin	1	47	35	0
2	Financial Management	10	16	37	32
3	Statutory Management	6	42	37	0
4	Budget Management	0	6	13	7
5	Pre Sales	13	22	15	12
6	Sales Management	7	31	18	14
7	Project Engineering	6	31	23	8
8	Site Management	9	16	12	8
9	Purchase Management	8	14	11	14
10	Contractors Management	4	16	15	4
11	Lease & Rent		32	32	12
12	HR and Payroll	0	37	17	4
13	Employee Self Service	0	12	14	3
14	Administration	8	12	12	7
15	To-do Task Management	0	11	9	2

# Real Estate Large Module Flow | ERP Admin

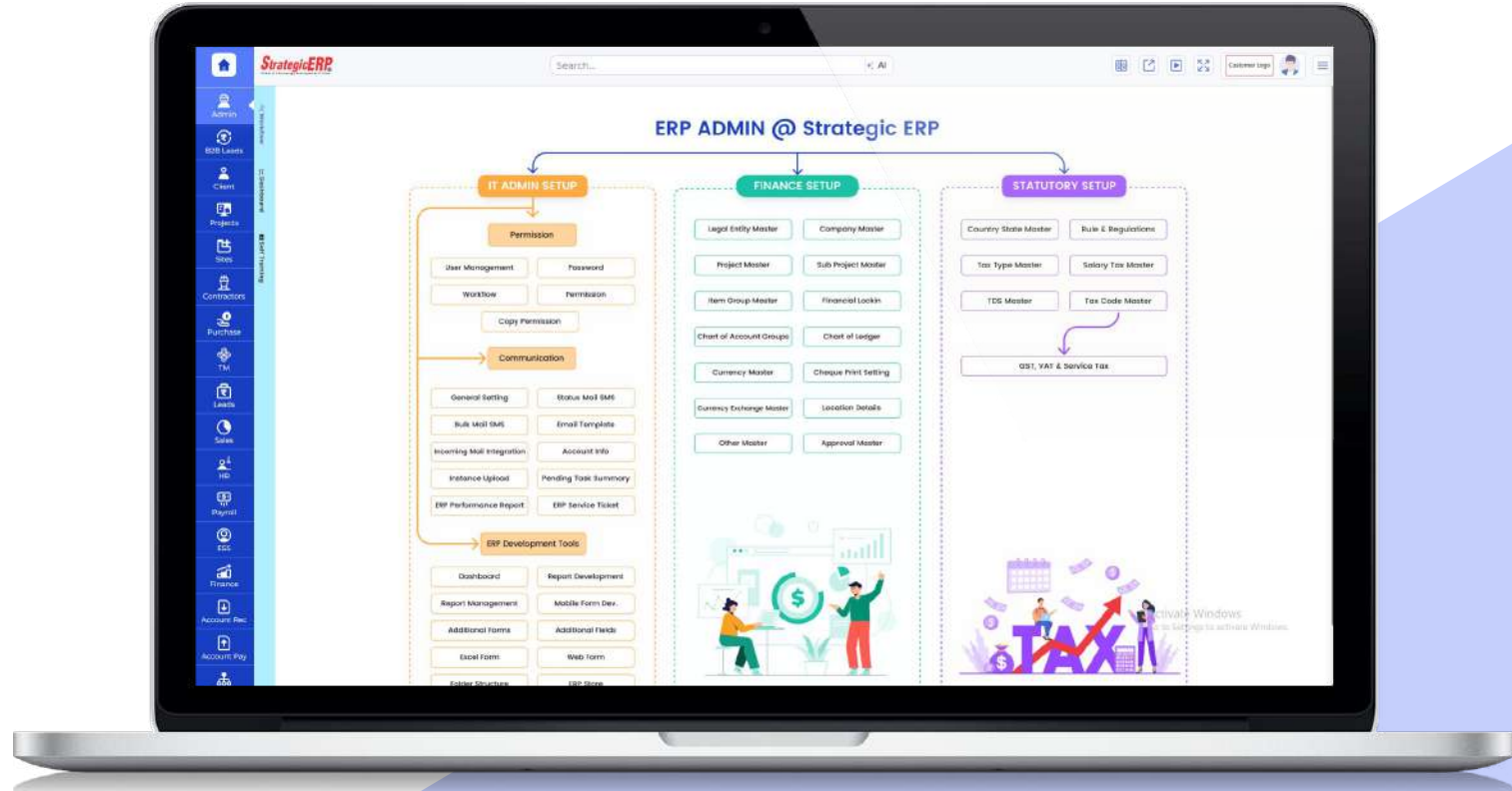

# Real Estate Large Module Flow | Financial Management

## Financial Management

Manage Ledger Accounts, Group Ledger, Trial Balance, Profit & Loss account, Balance sheet and Day Book

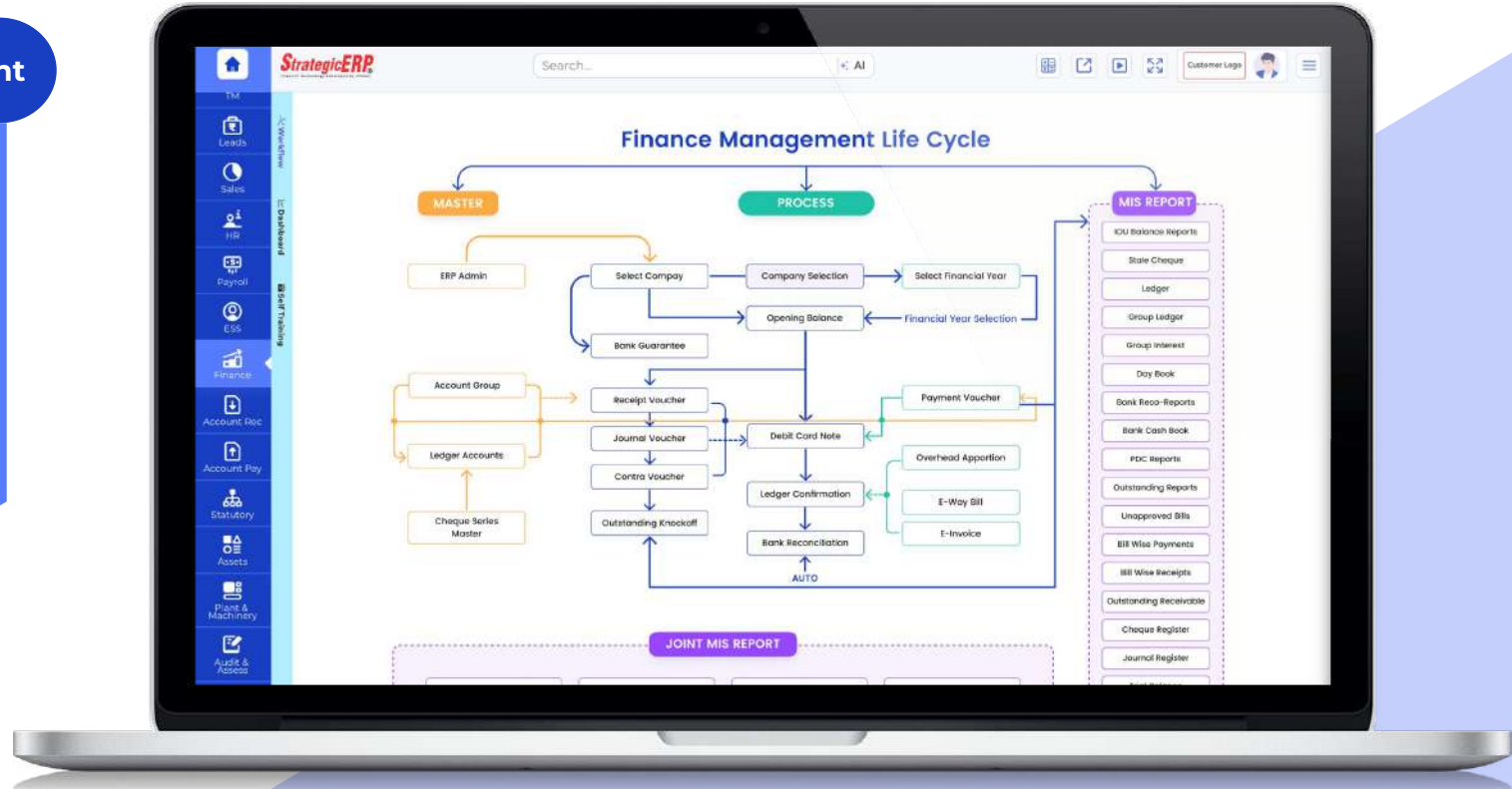

# MIS Reports | Financial Management

## Joint Trial Balance Report

### Other Critical Reports

- Bank Reconciliation
- Ledger Confirmation
- Balance Sheet

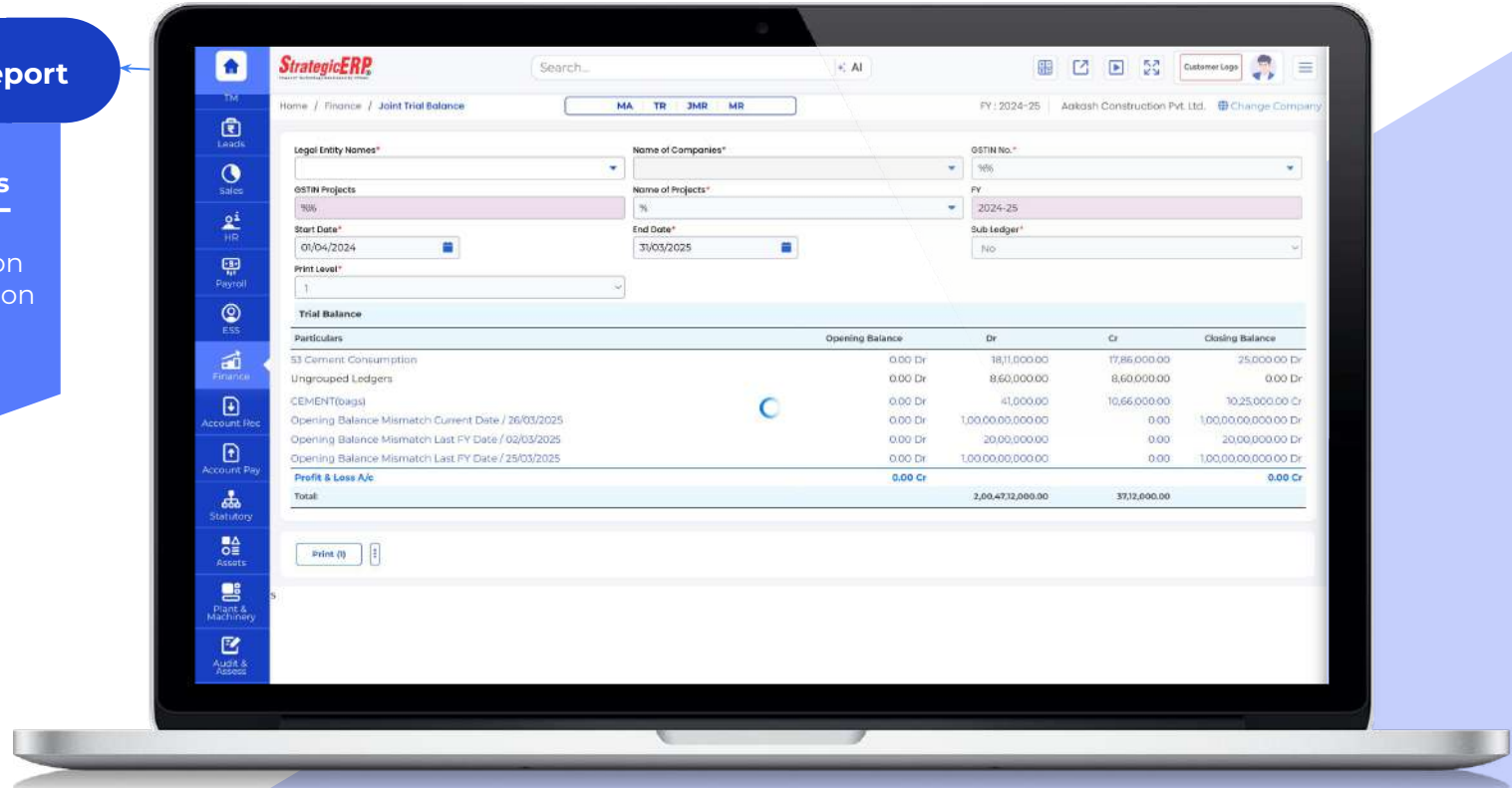

## Dashboard Reports | Financial Management

## Outstanding Receivable

## Other Critical Reports

- Profit Loss Analysis
- Outstanding Payable
- Project-Wise Outstanding Payable
- Funds Availability

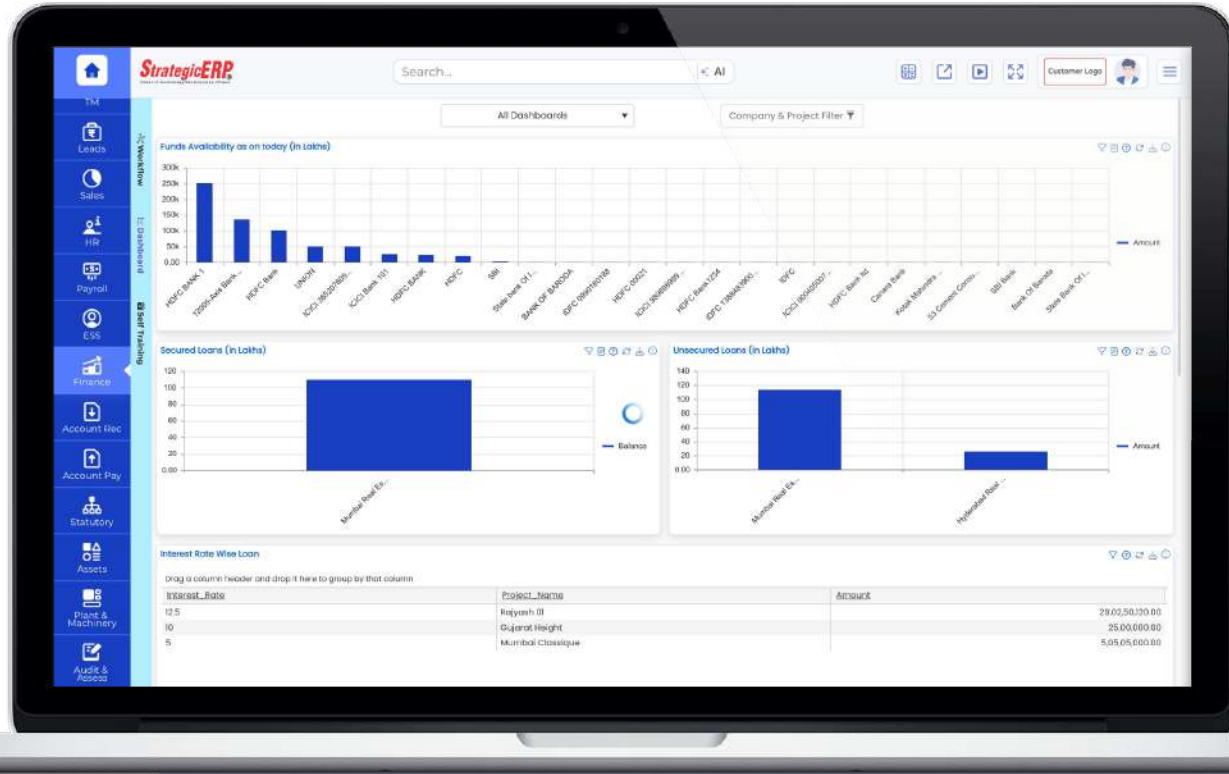

# Real Estate Large Module Flow | Statutory Management

## Statutory Management

Manage Income Tax,  
Advance Tax,  
Service Tax,  
VAT, TDS , PF,  
PT, and ESIC

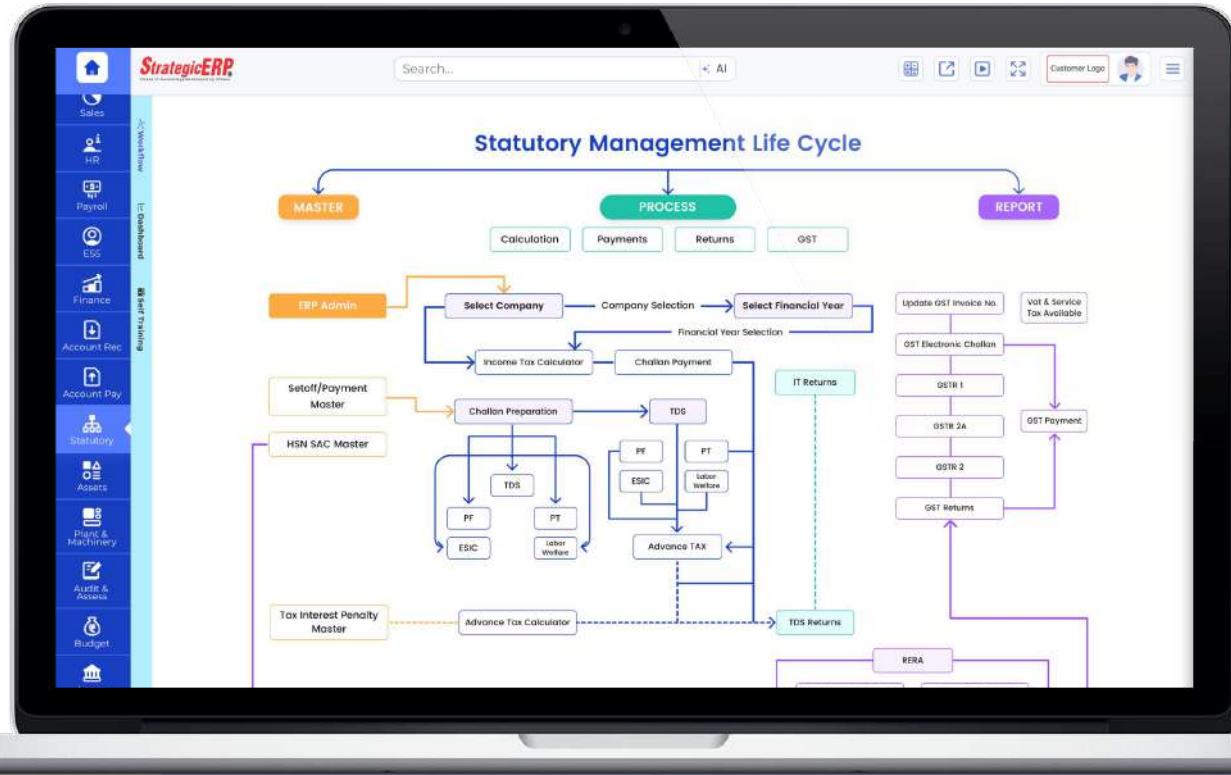

# Dashboard Reports | Statutory Management

## Tax Payment Due

### Other Critical Reports

- Tax Setoff Due
- Tax Payment History
- Project-Wise Tax Summary

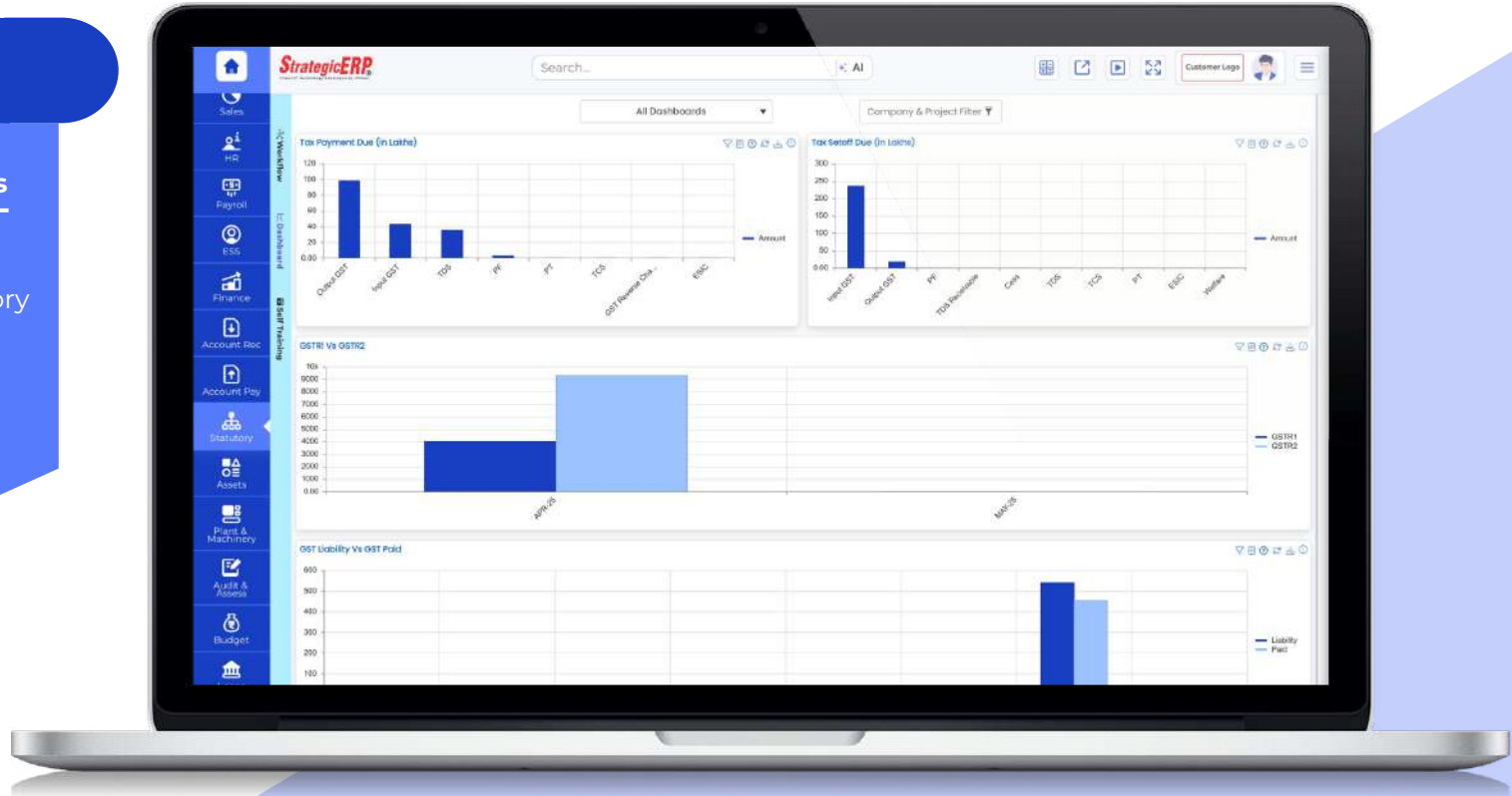

# Real Estate Large Module Flow | Leads Management

## Pre Sales

Manage Enquiry, Project Details, Sub Project Details, Unit Details, Additional Charges, Sales Person Info, Enquiry Source and more...

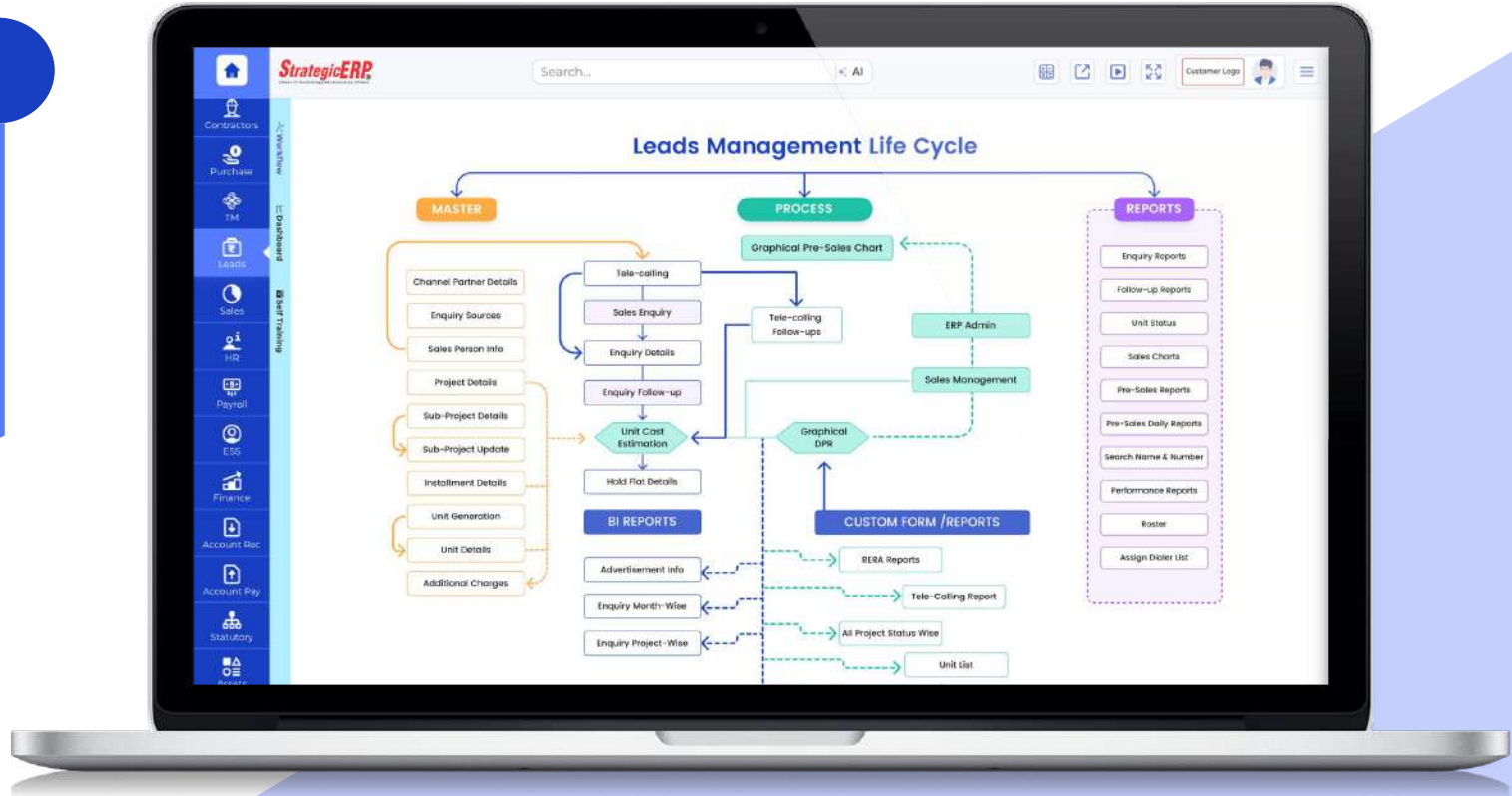

# MIS Reports | Leads Management

## Graphical Sales Chart Report

### Other Critical Reports

- Enquiry Report
- Follow-up Report
- Performance Report
- Unit Status
- Pre-Sales Daily Report

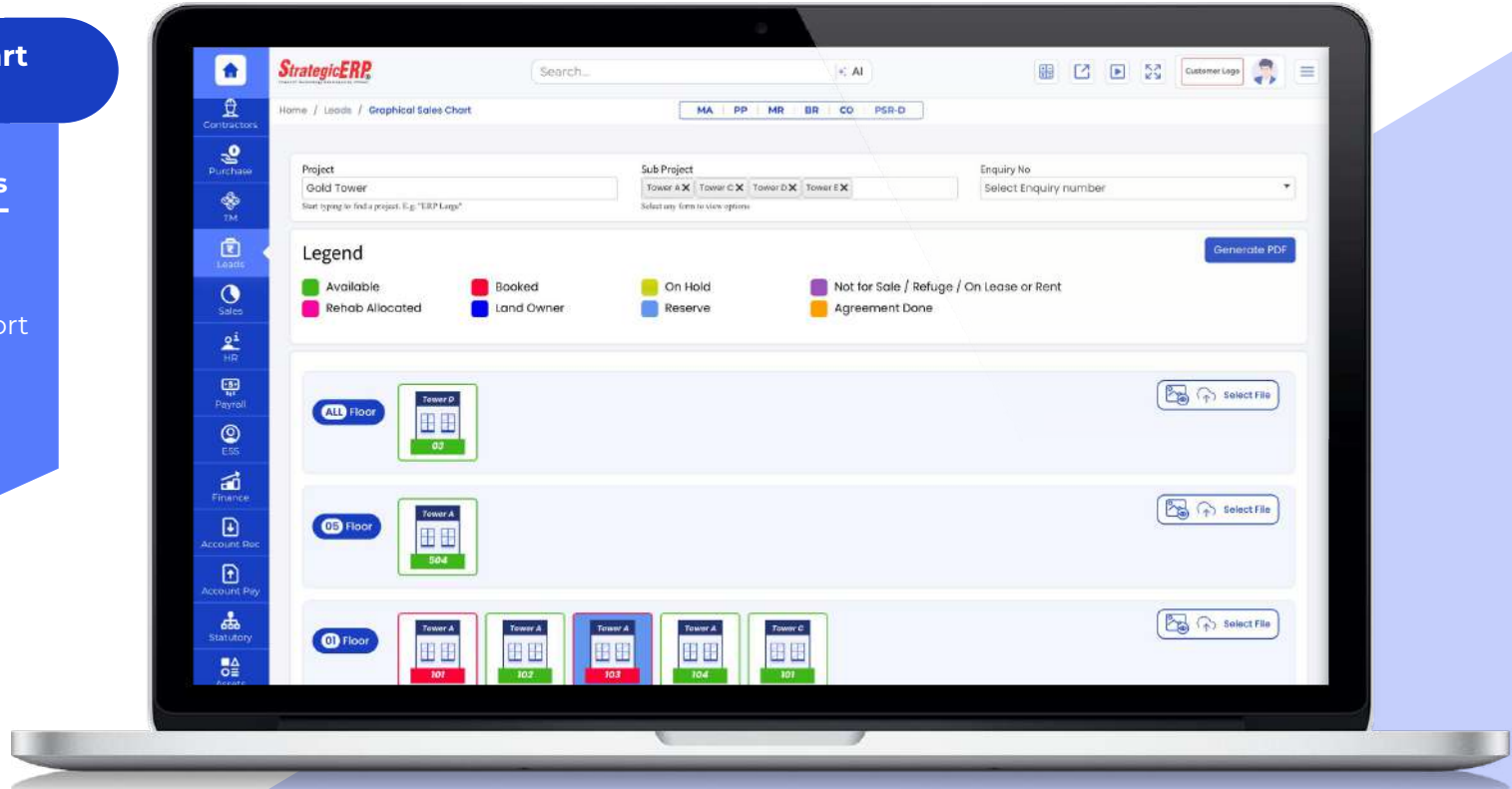

# Dashboard Reports | Leads Management

## Source-Wise Enquiries

## Other Critical Reports

- Source-Wise Enquiries
- Project-Wise Enquiries
- Sales Enquiry Status
- Source-Wise Expense

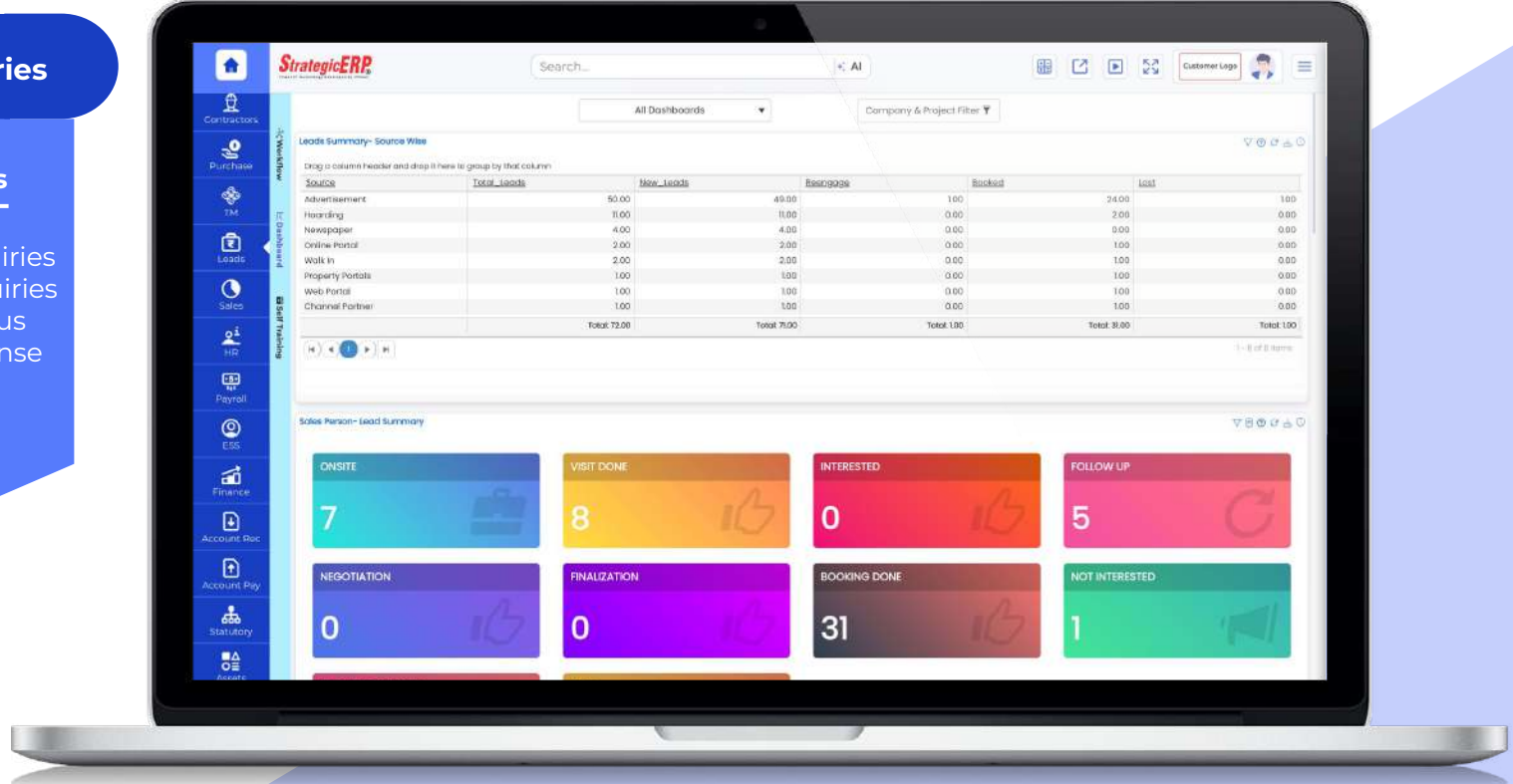

# Real Estate Large Module Flow | Sales Management

## Sales

Manage Stamp Duty,  
Project Finance  
approvals  
Unit Allocation,  
Completion of Work,  
Installment Letter,  
Car Parking  
Allotment,  
Agreement Detail,  
Post Sales Activity  
and more...

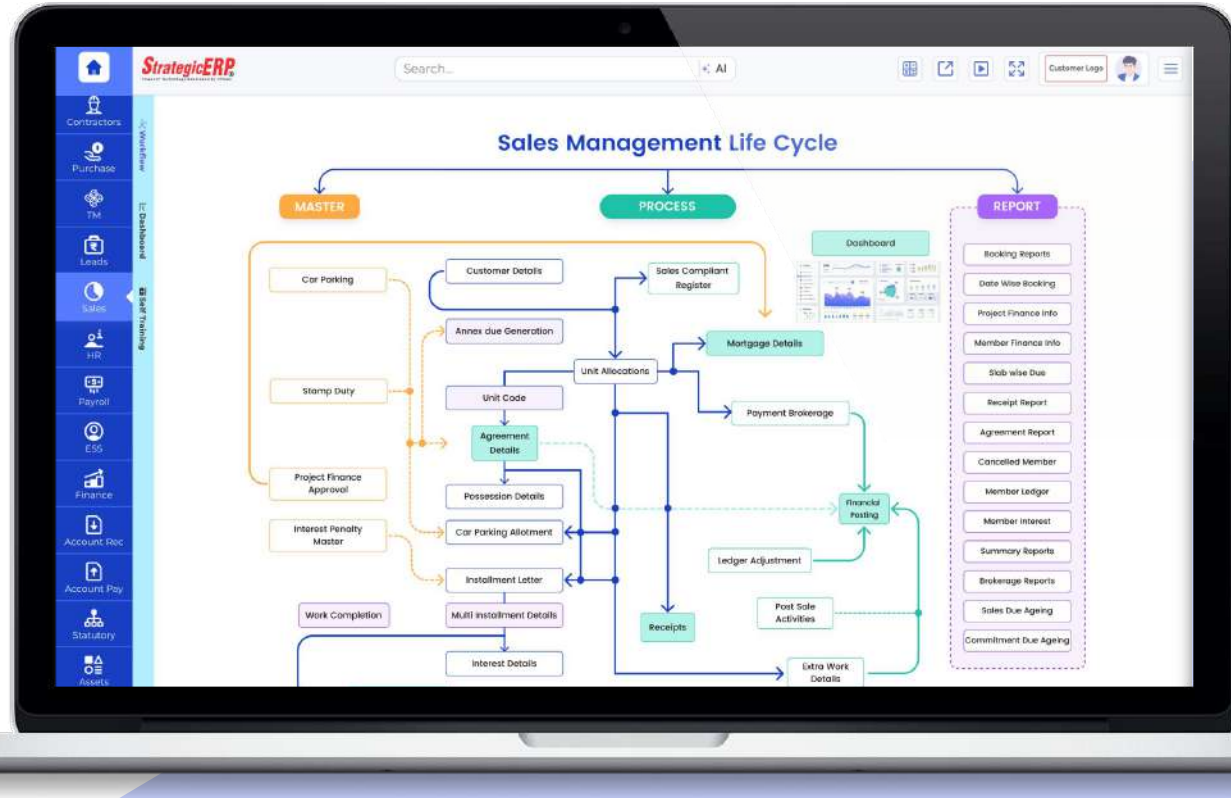

# MIS Reports | Sales Management

## Booking Report

### Other Critical Reports

- Project finance Info
- Member Finance Info
- Slab-Wise Due
- Agreement Report
- Cancelled Members

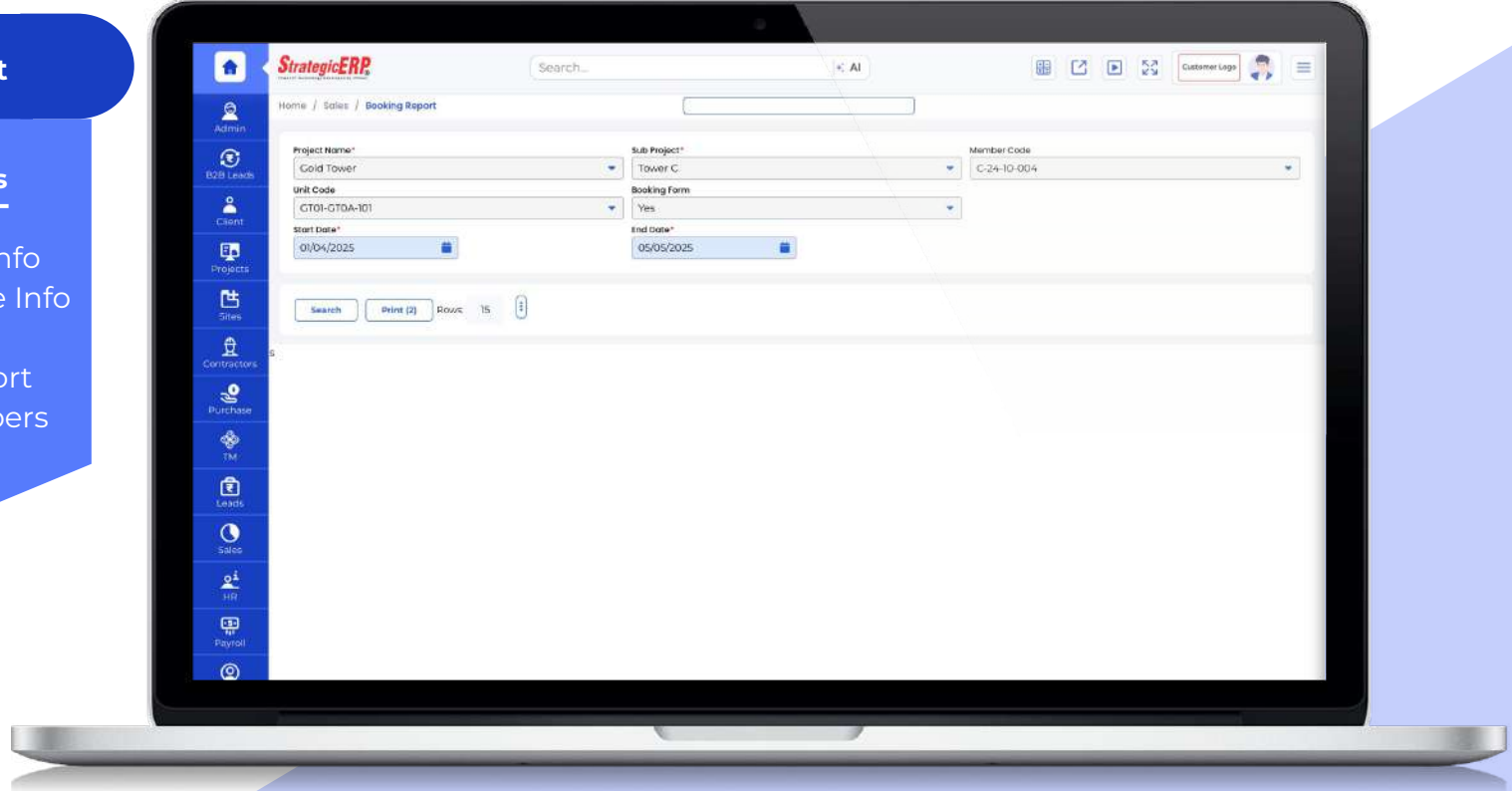

## Dashboard Reports | Sales Management

## Project-wise Sales

## Other Critical Reports

- Unit Availability Status
- Project-Wise Receipts
- Project-Wise Units

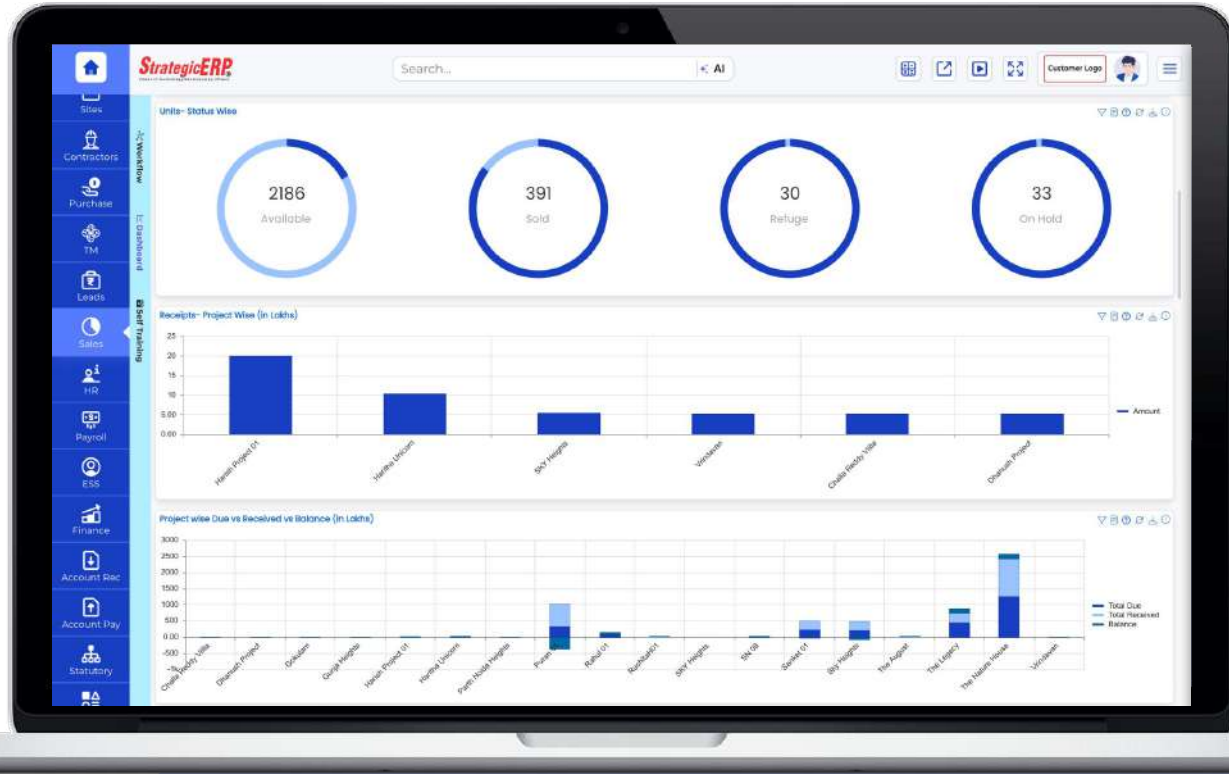

# Real Estate Large Module Flow | Project Engineering

## Project Engineering

Manage Project, Activities, Project, Drawings, Project Delays, Graphical DPR, Activity Material, Labour Monthly Breakup, Budget Summary, and Outward Cash flow

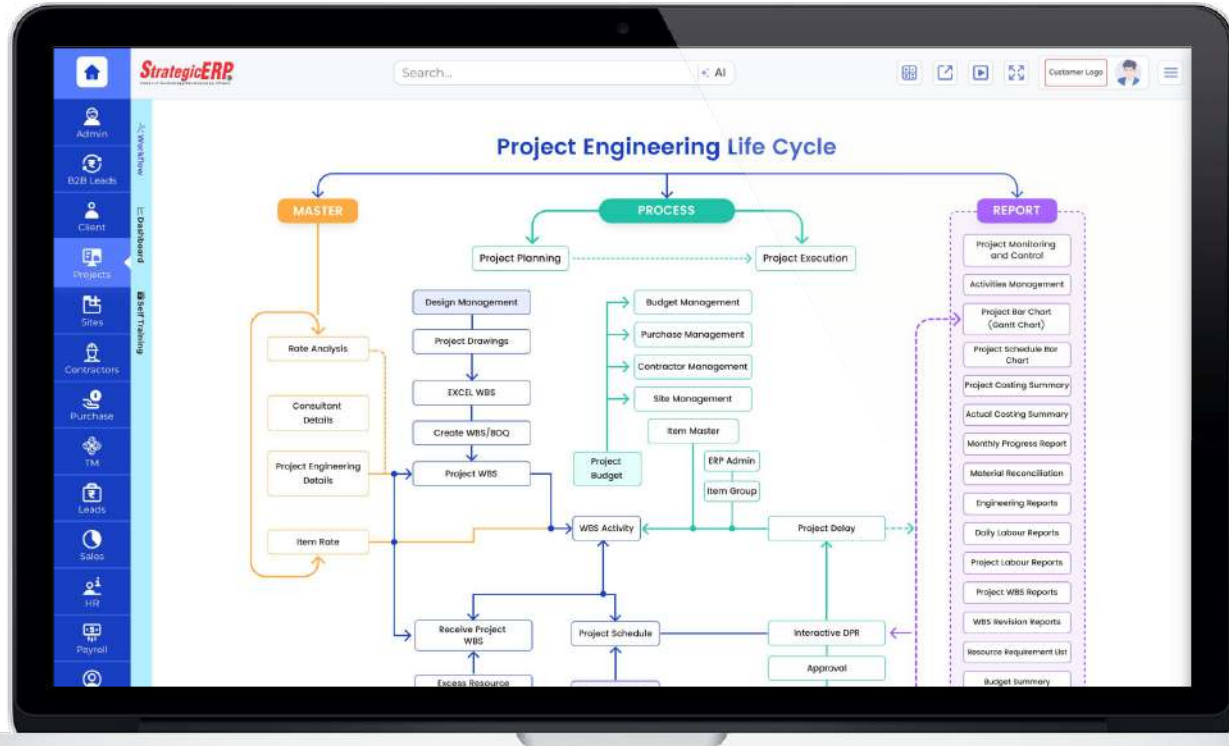

# MIS Reports | Project Engineering

## Project Bar Chart

### Other Critical Reports

- Snapshot Bar Chart
- Engineering Report
- Daily Labour Report
- Thumb Rule Report
- Abstract Summary
- Material Reconciliation

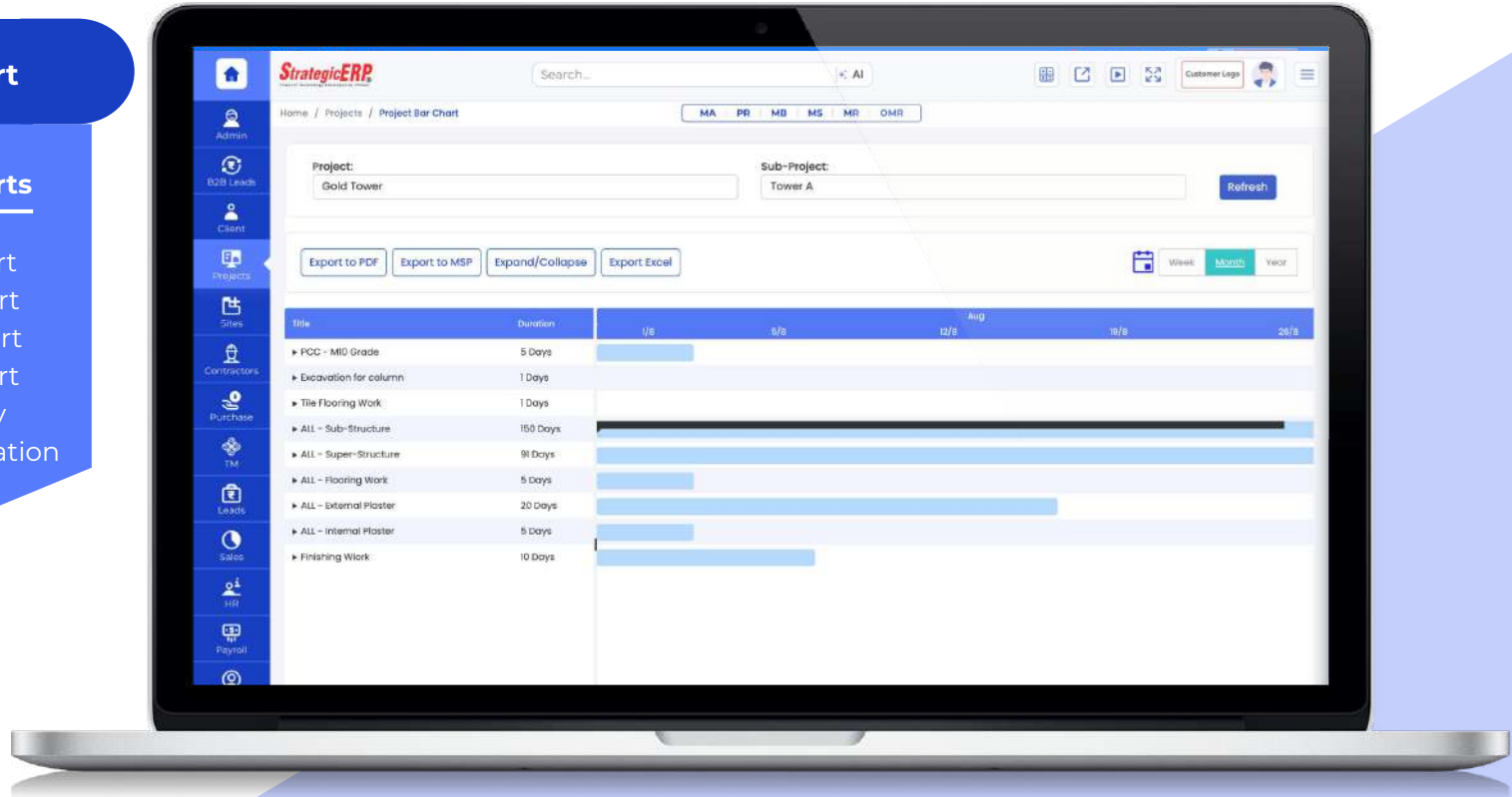

# Dashboard Reports | Project Engineering

## Project Activity Summary

### Other Critical Reports

- Level-Wise Costing Summary
- Month-Wise Costing Summary
- EAC Vs AC Vs ETC

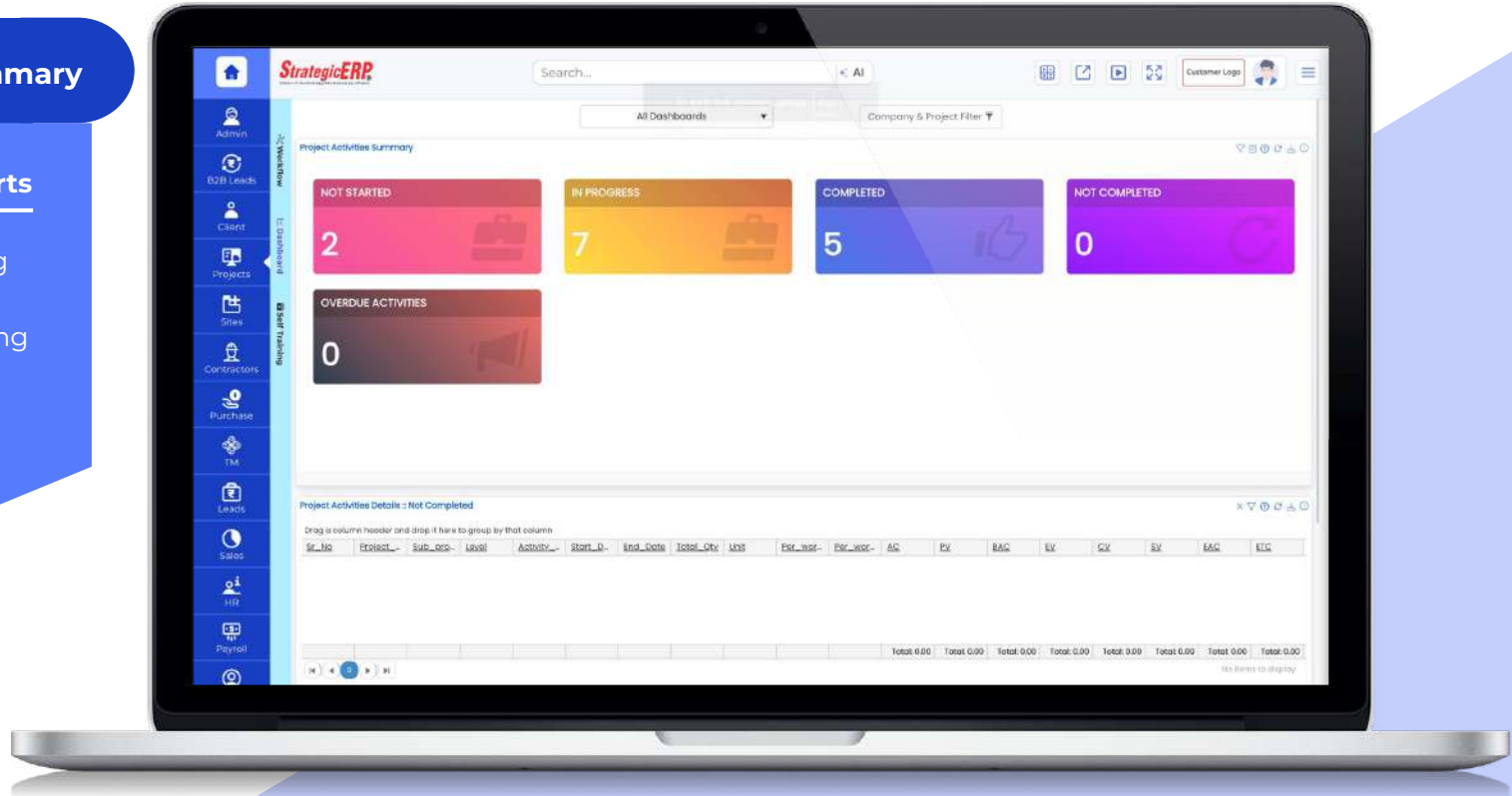

# Real Estate Large Module Flow | Site Management

## Site Management

Manage  
SRN- Measurement and  
Abstract,  
Purchase Requisition, and  
Goods Received Notes

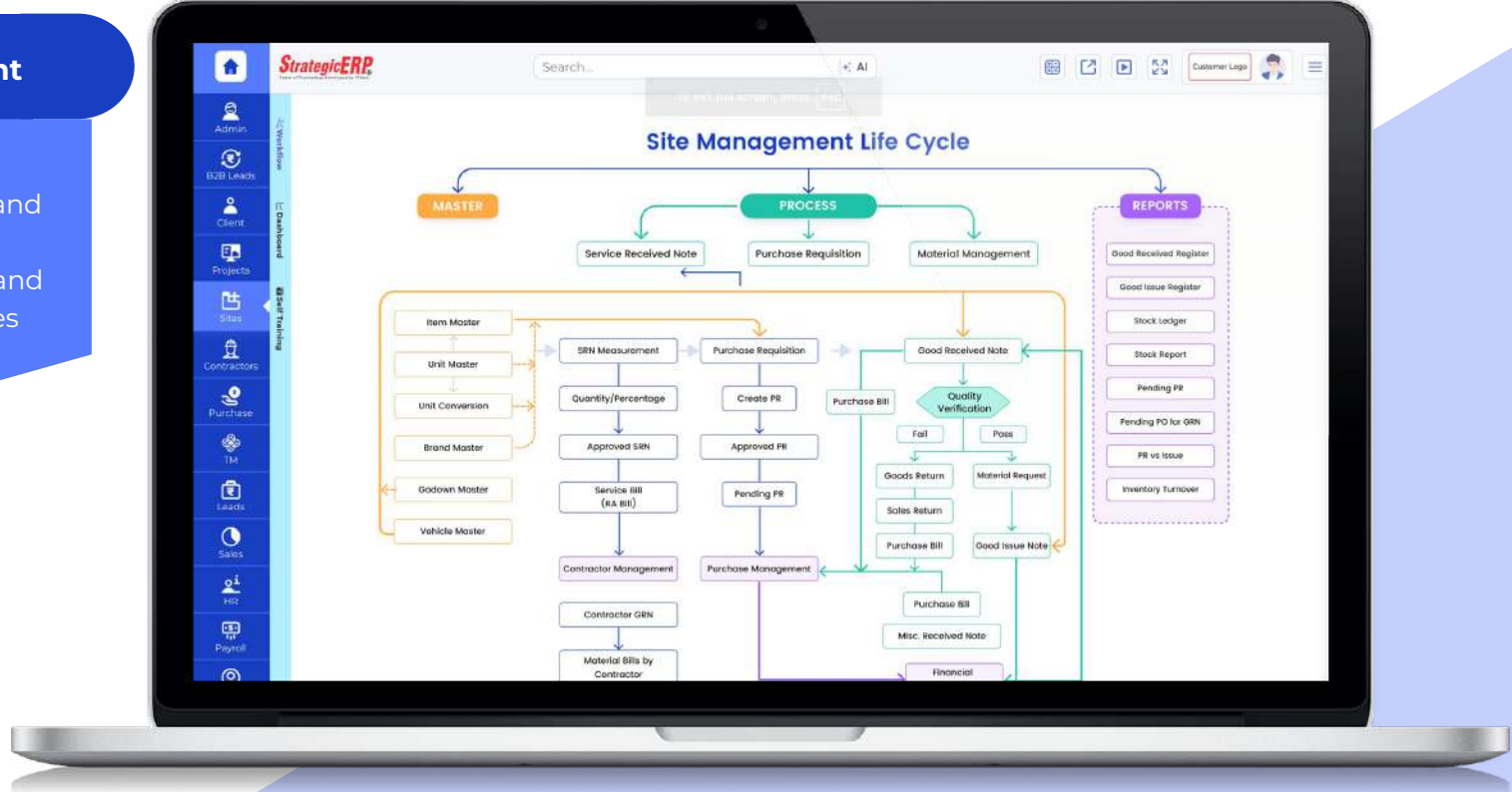

# MIS Reports | Site Management

## PR Vs Issue

### Other Critical Reports

- Stock Ledger
- Stock Report
- Pending PRs
- Pending POs for GRN
- Goods Received Register

StrategicERP

PR Vs

Home / Sites / PR Vs Issue

MA : PR : PR : PR

Name of Company\* Arun Dev Construction Pvt Ltd

Project Name\* %

Item Description\* PR Start Date\* 01/04/2024

PR End Date\* 31/03/2025

Show Materiality\* No

PR vs Issue : Total 4 Print

Sr	Project Name	Sub-Project	PR No.	PR Date	PR Activity Code	RM Activity Code	RM Group	Item Desc	Unit	PR Qty	Rate	Value
1	Arun Heights	NA	ADCP/NA/PR/2025/009	28/03/2025	AHTS-NA-113.4	AHTS-NA-113.4	20MM+ AGGREGATE	Crunce Aggregate used having 52...	CUM	13.40513	ADCP/AHTS/GRN/2025/00001	10,406.13
2	Arun Heights	NA	ADCP/NA/PR/2025/009	28/03/2025	AHTS-NA-113.4	AHTS-NA-113.4	AAC Block P1	AAC SHESHI	Nos	10,010.17	ADCP/AHTS/GRN/2025/00001	10,010.17
3	Arun Heights	NA	ADCP/NA/PR/2025/009	28/03/2025	AHTS-NA-113.4	AHTS-NA-113.4	ACC Cement	50 kg cement bag	SAC	13.40613	ADCP/AHTS/GRN/2025/00001	10,406.13
4	Parth Noida Heights	Tower-A	ADCP/PA/PR/2025/0007	11/03/2025	BNH-Tower-A-F2-BCCW.3	BNH-Tower-A-F2-BCCW.3	Cement	Cement OPC 53	Brqs	50.00	ADCP/PA/PR/GRN/2025/00002	50.00
5	Parth Noida Heights	Tower-A	ADCP/PA/PR/2025/0007	11/03/2025	BNH-Tower-A-F2-BCCW.3	BNH-Tower-A-F2-BCCW.3	Steel	10 Min Trns Bars - Fe 500	Ton	100	ADCP/PA/PR/GRN/2025/00002	100
6	Parth Noida Heights	Tower-A	ADCP/PA/PR/2025/0009	29/07/2024			CONSTRUCTION CEMENT	CEMENT (OPC)	SAC	13.00	ADCP/PA/PR/GRN/2024/00002	5.00
										<b>31,483.42</b>		<b>31,478.42</b>

Print

# Dashboard Reports | Site Management

## Project-wise PR

### Other Critical Reports

- Store Aging Report
- Stock in-Hand
- Stock Aging Report

# Real Estate Large Module Flow | Purchase Management

## Purchase Management

Manage Purchase Requisition, Pending Requisition, Comparative Statement, Shortlist Vendor, Purchase Order, Advance Payment, P.O Closing Quantity, and Vendor Evaluation

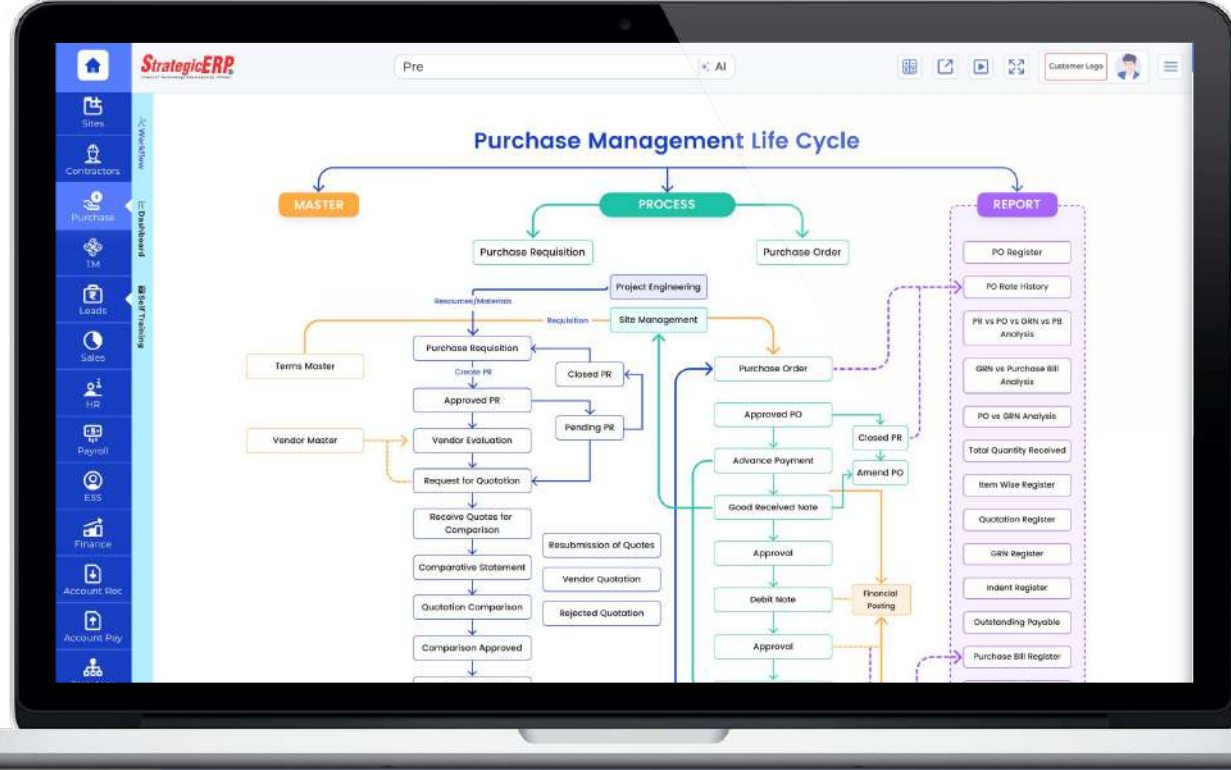

# MIS Reports | Purchase Management

## GRN Vs Purchase Bill Analysis

### Other Critical Reports

- Supplier Ledger
- Indent Register
- PO Register
- PO vs GRN Analysis
- PR vs PO vs GRN vs PB Analysis

Sr	Name of Company	Project Name	Sub Project	Supplier Name	P.No	PO No	P.O. Date	GRN No	G.R.N. Date	Chation No	Bill No	Bill Date
1	Mumbai Real Estate (P) Ltd.	Mumbai Classique		Umang Corp	MEEP/WC/PR/2024/001	/MC/PO/2025/0001	2025-04-25 00:00:00.0	/MCGRN20250001	2025-04-25 11:46:00.0	2342	MEEP/WC/PB/2025/0001	2025-04-25 12:17:00.0
2	Mumbai Real Estate (P) Ltd.	Mumbai Classique		Umang Corp	MEEP/WC/PR/2025/0003	/MC/PO/2025/0001	2025-04-25 00:00:00.0	/MCGRN20250001	2025-04-25 11:46:00.0	2342	MEEP/WC/PB/2025/0001	2025-04-25 12:17:00.0

# Dashboard Reports | Purchase Management

## Purchase Order

### Other Critical Reports

- Project-Wise Purchase

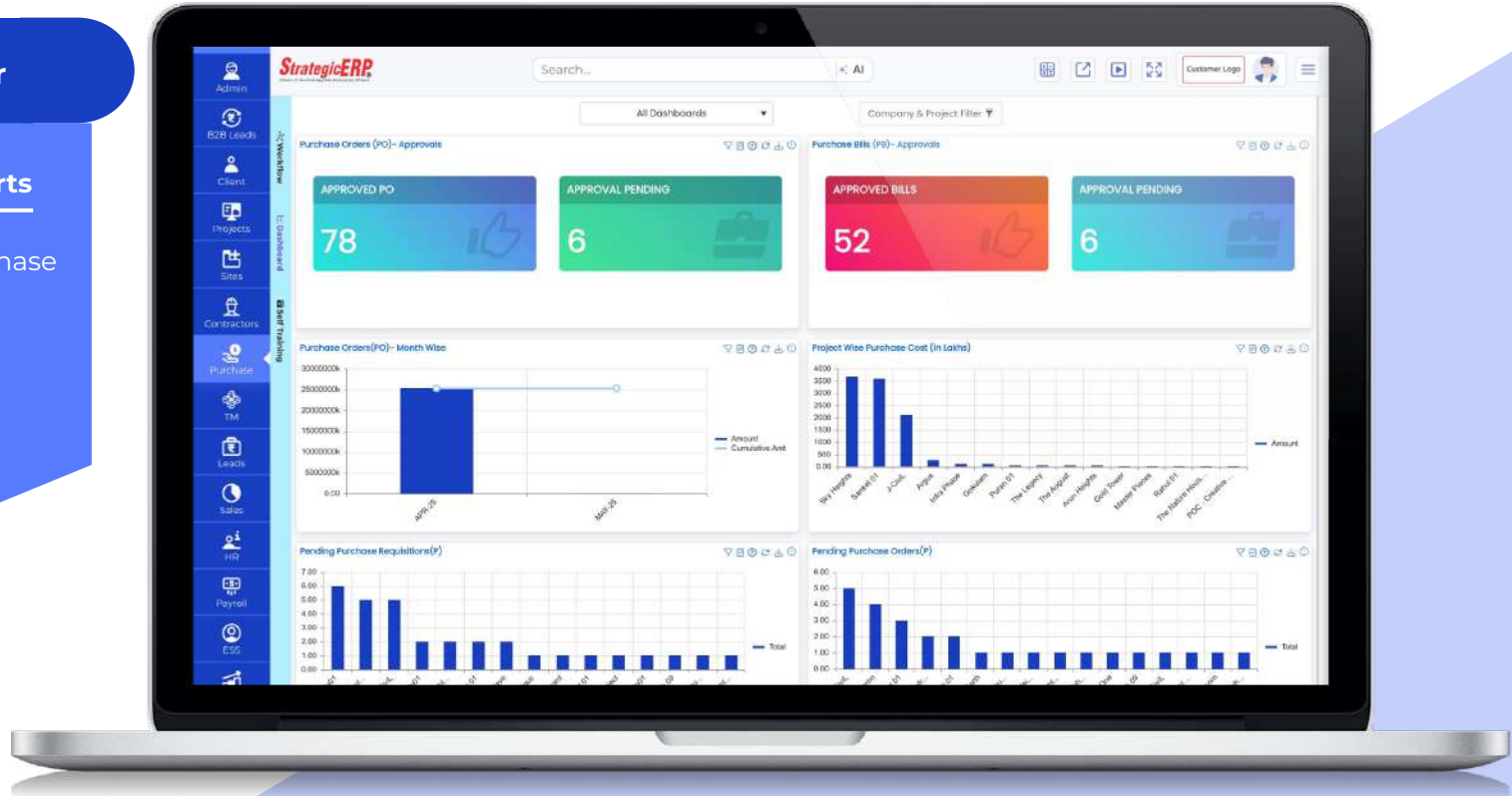

# Real Estate Large Module Flow | Contractors Management

## Contractors Management

Manage Requisition for Services, Tender Registration, Comparison- Perc & Qty Wise, Work Order- Perc & Qty Wise, Amend WO Qty Wise, and Service Bill- Perc & Qty Wise

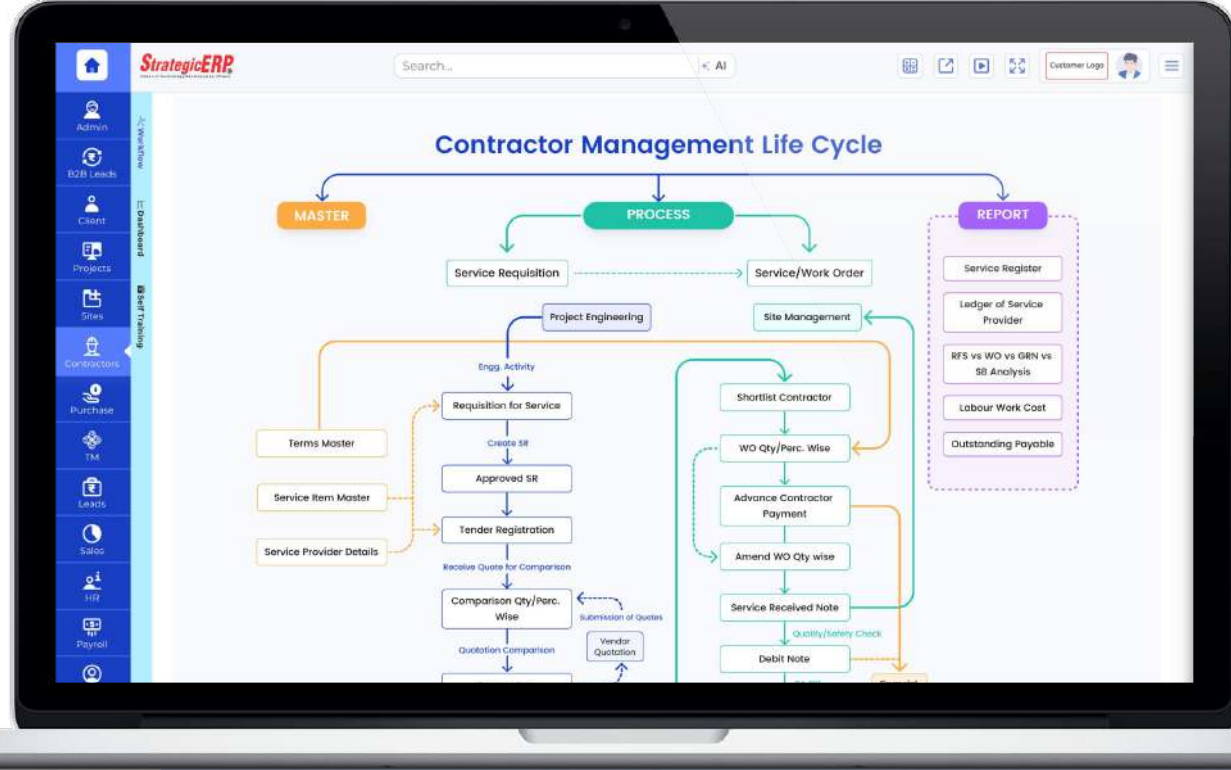

# MIS Reports | Contractors Management

RFS vs. WO vs. SRN  
vs. SB Analysis

## Other Critical Reports

- Services Register
- Ledger of Service

StrategicERP

Home / Contractors / RFS vs WO vs SRN vs SB Analysis

MA WP MB

Name of Company\* Arun Dev Construction Pvt. Ltd. Project Name\* Parth Noida Heights Sub-Project Name\* %

Level\* % Activity Code\* % C.R.No\* %

Contractor Name\* % Work Order No\* % SRN No\* %

Bill No\* % Group\* % Form Date\* 02/04/2024

To Date\* 05/05/2025

Qty Wise Percentage Wise

Qty Wise Summary Analysis: Total 56 Flt

Sr	Project Name	Sub-Project Name	Activity Group Name	Activity Name	Particulars	Estimate Qty	Estimate Rate	Estimate Amount	Service Request No	Service Request Date	Current Service Request Qty	Balance Service Request Qty	Req
1	Parth Noida Heights	Tower-A	PNH-Tower-A-DK1	Excavation for Basement-1 5 mts	Excavation for Basement-1 5 mts	100.00	120.00	0.00	CR2024/73	02/08/2024	100.00	50.00	Appr
2	Parth Noida Heights	Tower-A	PNH-Tower-A-DK1	Excavation for Basement-1 5 mts	Excavation for Basement-1 5 mts	100.00	120.00	0.00	CR2024/73	02/08/2024	100.00	50.00	Appr
3	Parth Noida Heights	Tower-A	PNH-Tower-A-SW2	STEEL WORK for Basement-2	STEEL WORK for Basement-2	100.00	14,60,024.00	0.00	CR2024/72	01/06/2024	100.00	0.00	Appr
4	Parth Noida Heights	Tower-A	PNH-Tower-A-SW3	STEEL WORK for 1st Floor	STEEL WORK for 1st Floor	100.00	110.00	0.00	CR2024/72	01/06/2024	100.00	0.00	Appr
5	Parth Noida Heights	Tower-A	PNH-Tower-A-SW2	STEEL WORK for Basement-2	STEEL WORK for Basement-2	100.00	14,60,024.00	0.00	CR2024/72	01/06/2024	100.00	0.00	Appr
6	Parth Noida Heights	Tower-A	PNH-Tower-A-SW3	STEEL WORK for 1st Floor	STEEL WORK for 1st Floor	100.00	110.00	0.00	CR2024/72	01/06/2024	100.00	0.00	Appr
7	Parth Noida Heights	Tower-A	PNH-Tower-A-CTW1	CONCRETE WORK for Basement-1	CONCRETE WORK for Basement-1	70.00	4,340.00	0.00	CR2024/78	05/08/2024	70.00	0.00	Appr
8	Parth Noida Heights	Tower-B	PNH-Tower-B	RCC Work for	RCC Work for	1,000.00	9,920.00	0.00	CR2024/79	05/08/2024	1,000.00	900.00	Appr

# Dashboard Reports | Contractors Management

## Contractors Comparative

### Other Critical Reports

- Project-Wise WO vs Work Done
- Month-Wise Work Orders

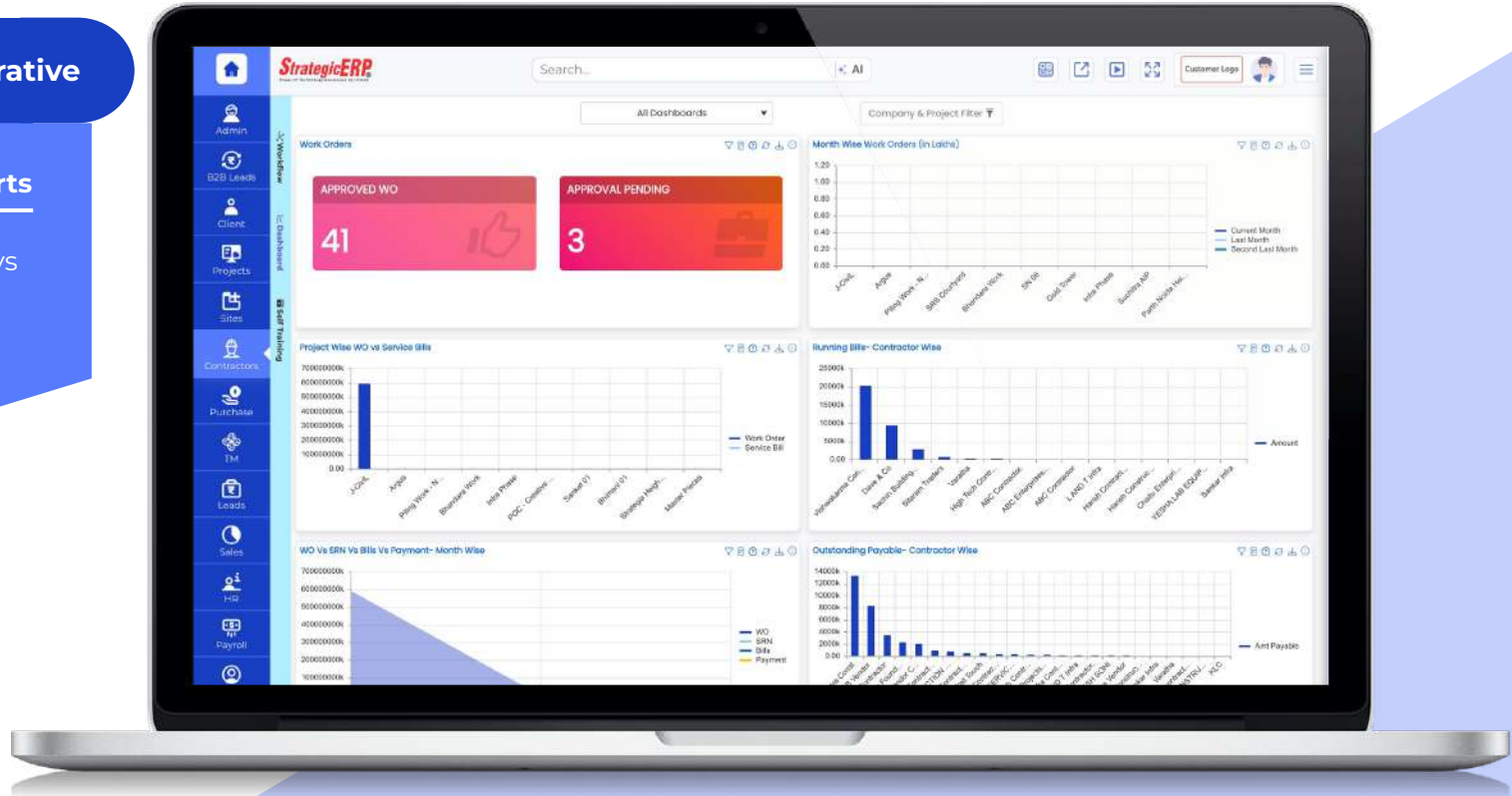

# Real Estate Large Module Flow | Property Management

## Lease & Rent

- Fully Automated Escalations and Recoveries
- User Definable and Programmable Lease Abstracts
- Utility Billing
- Tenant Service Billing
- Property and Tenant Reminder System
- Integration with Industry-Leading Financial Modeling Software

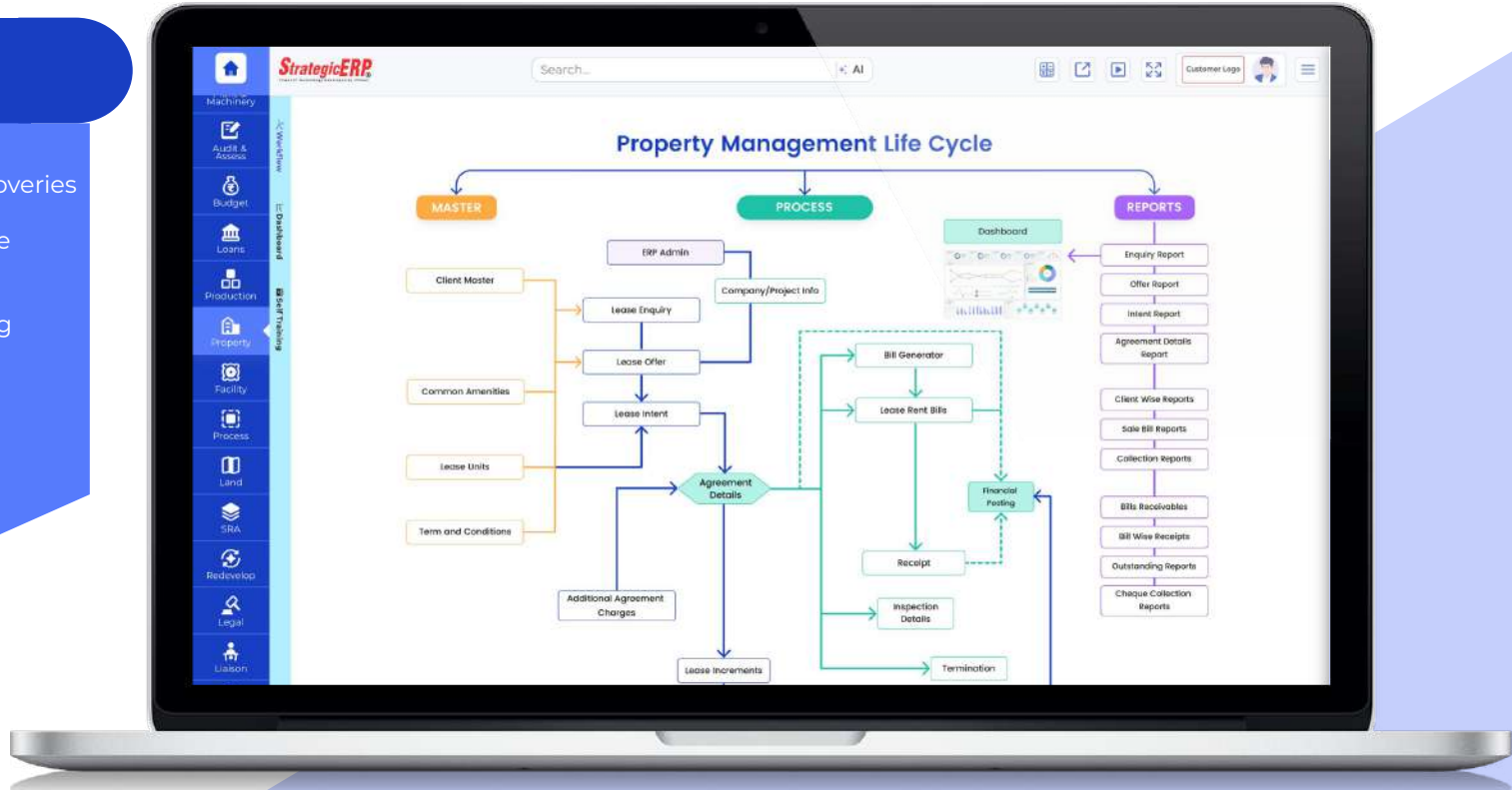

# Real Estate Large Module Flow | Payroll Management

## Payroll Management

Manage Employee Details, Company Holidays, Roles and Responsibilities, Recruitment, Attendance, Leave Management, Payroll Processing, and Separation

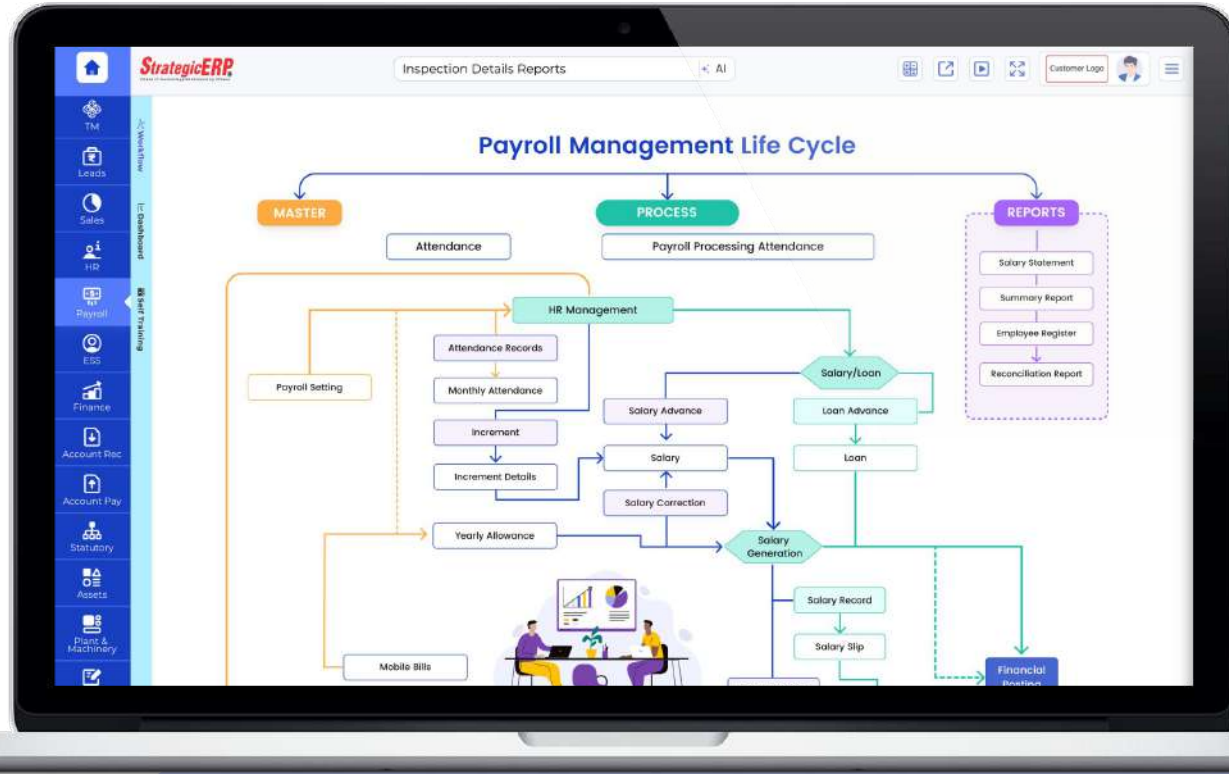

# MIS Reports | Payroll Management

## Summary Reports

### Other Critical Reports

- Salary Statement
- Employee Register
- Employee Ledger
- Reconciliation Report

Sr	Company Name	Start Date	End Date	Earned Gross	Total Net Salary	Total No. Of Employees
1	Mumbai Real Estate (P) Ltd.	01/06/2024	30/06/2024	79,200.00	68,474.00	2.00
2	Mumbai Real Estate (P) Ltd.	01/07/2024	31/07/2024	68,000.00	57,260.00	1.00
				<b>1,47,200.00</b>	<b>1,25,734.00</b>	<b>3.00</b>

# Dashboard Reports | Payroll Management

## Project-Wise Salary

### Other Critical Reports

- Project-Wise Salary

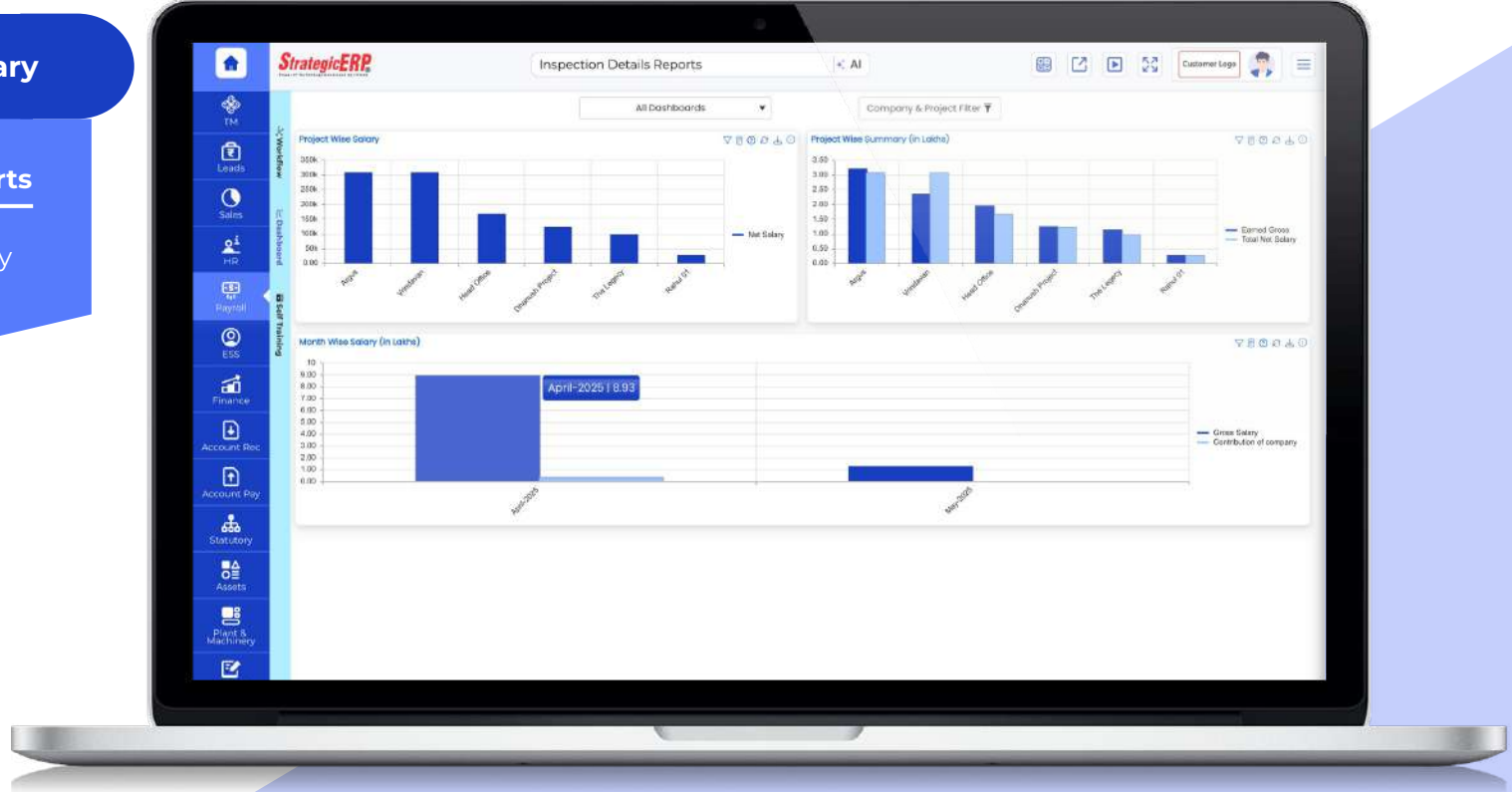

# Real Estate Large Module Flow | Employee Self-Service

## Employee Self-Service

Manage Daily Attendance, Leave Application, Salary Advance, Loan Advance, and Transportation Allowance

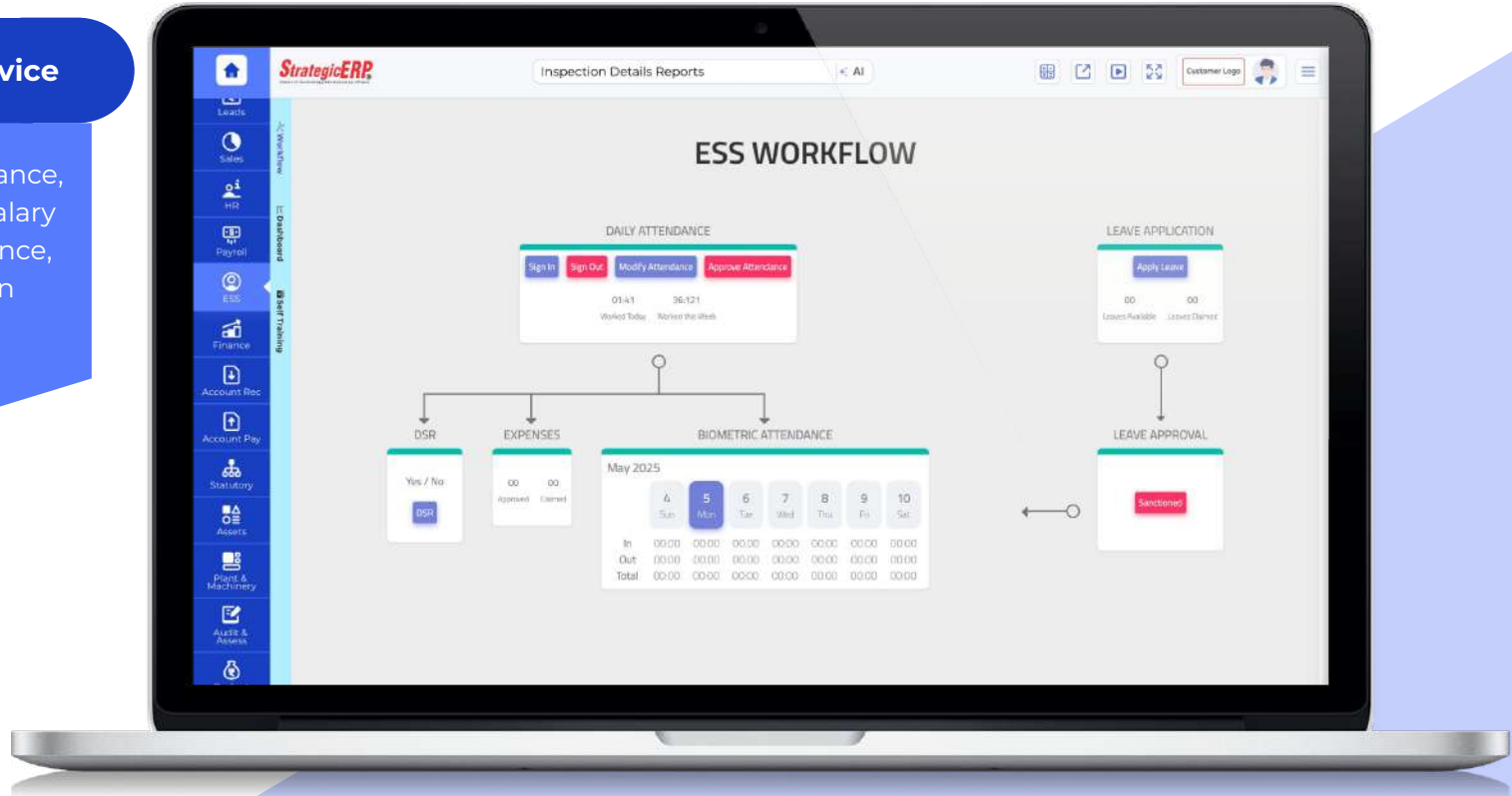

## To Do Task Management

# MIS Reports | Todo Task Management

## Task Bar Chart

### Other Critical Reports

- Task List Report
- Task Bar Chart

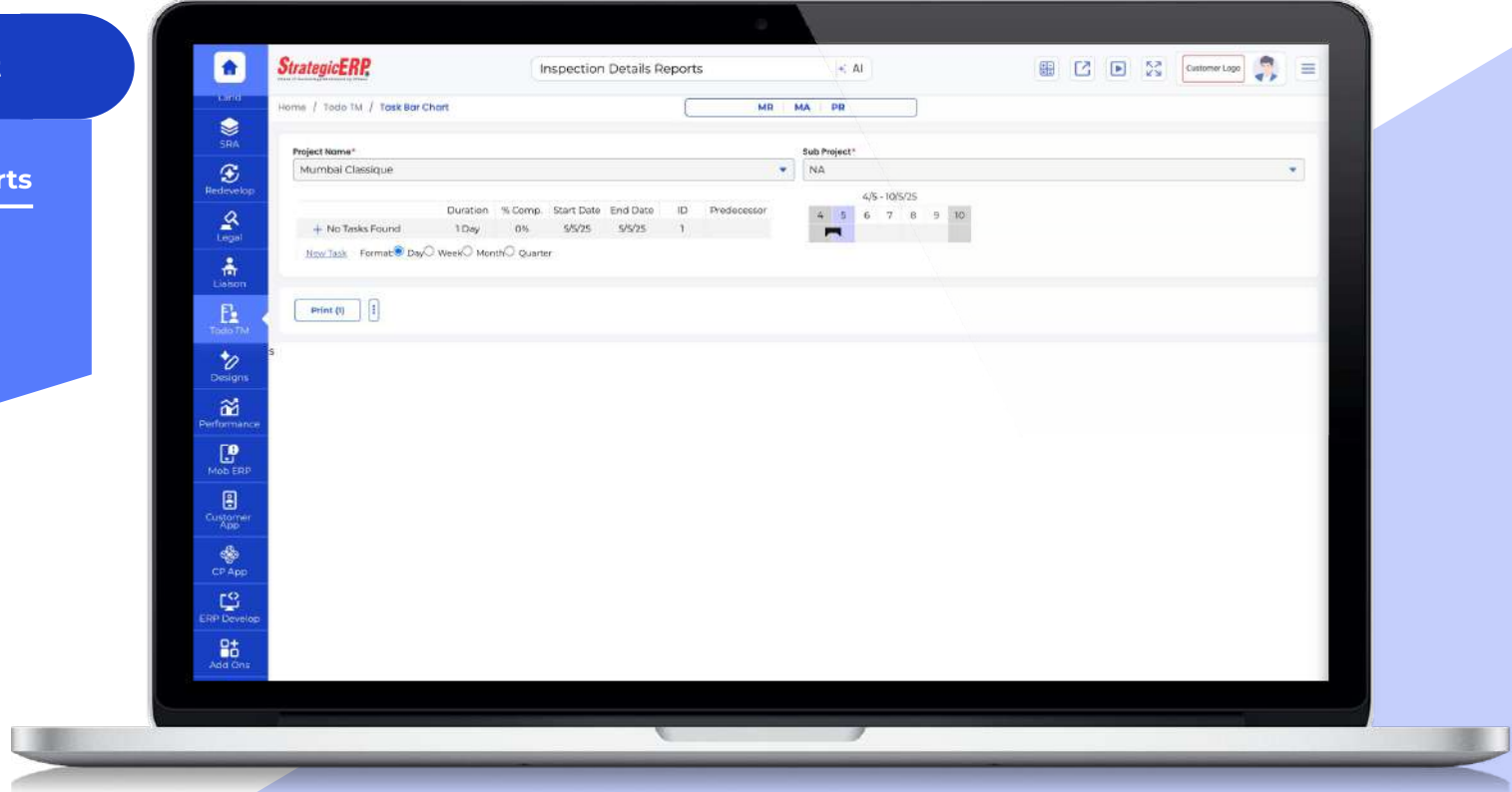

# Real Estate Large Module Flow | Administration

## Administration

Manage Vendor  
Registration, Material/  
Service Request,  
Material Issue,  
Admin, PO/WO,  
Sales Bill Book, Petty  
Cash and more...

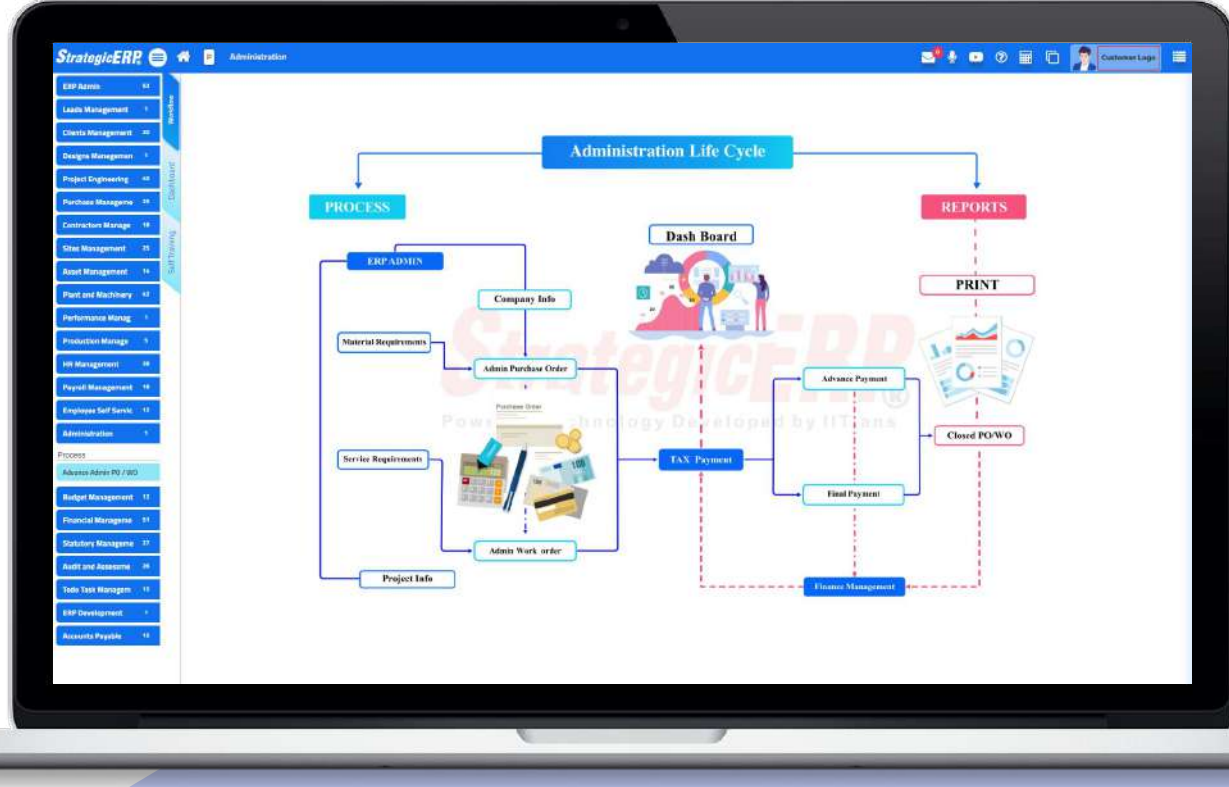

# Dashboard Reports | Administration

## Admin Payable

### Other Critical Reports

- Expense Report
- Sale Bill Receivable
- Project-Wise Petty cash Balance
- Inventory Report

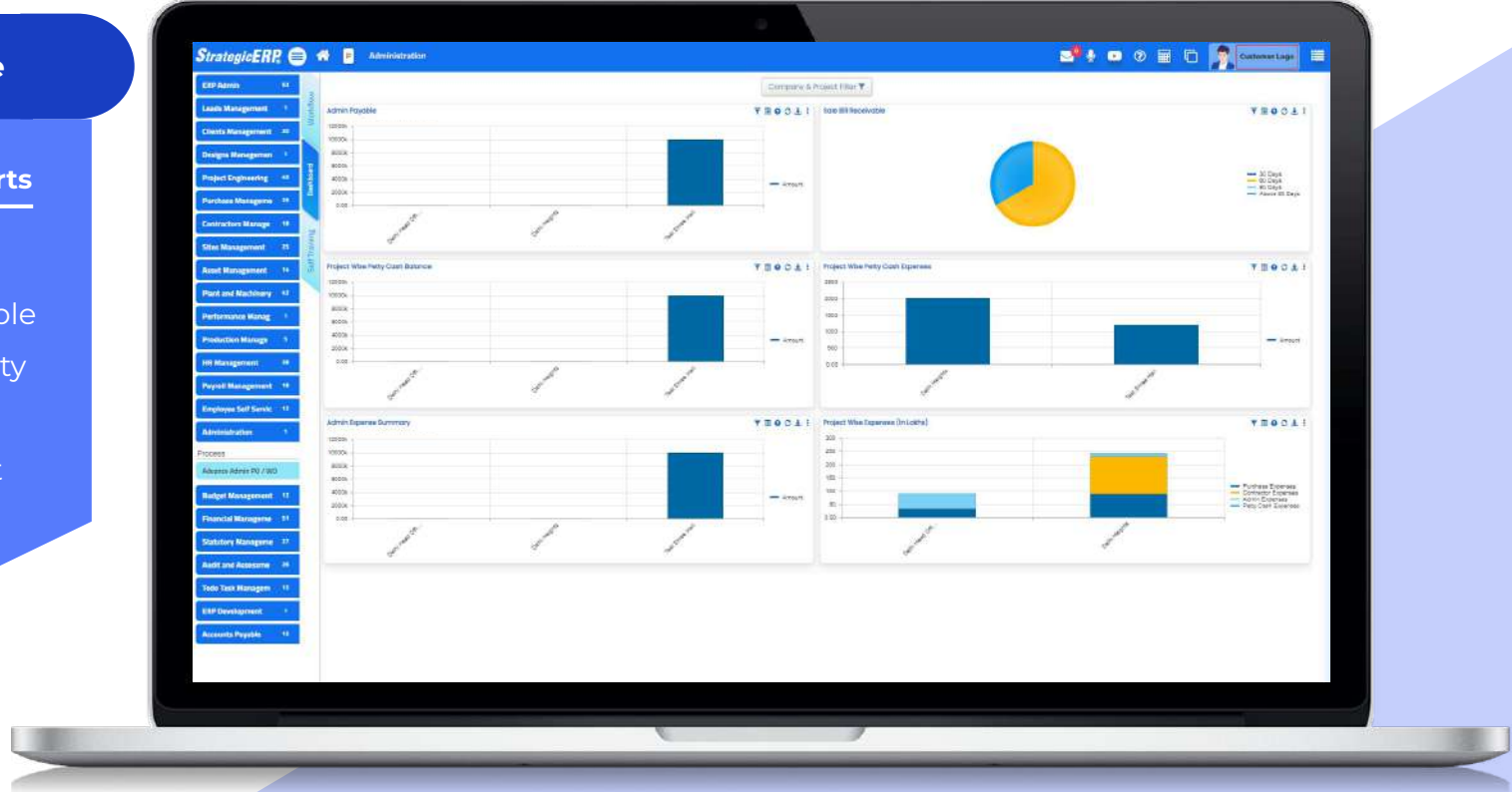

## Real Estate Large: Add-on Modules

Tally Integration

IVR Integration

Email Configuration

Click-to-call

SMS Configuration

Mobile ERP App

Exhibition Integration

Customer App

Website Integration

Partner App

Available On :

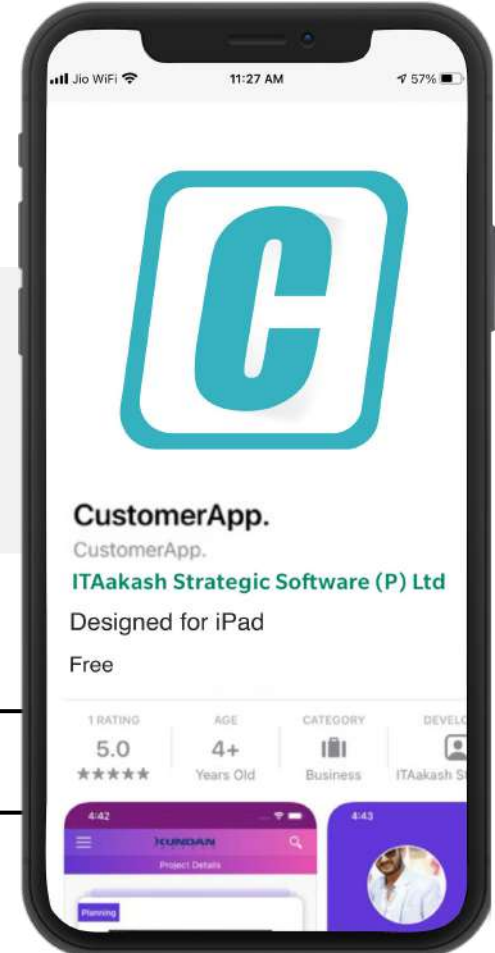
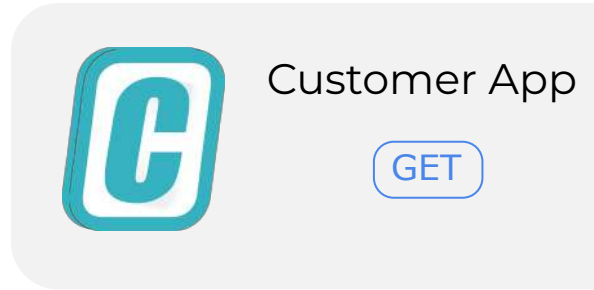

---

Access ERP on Mobile – Anytime , Anywhere

---

Available On :

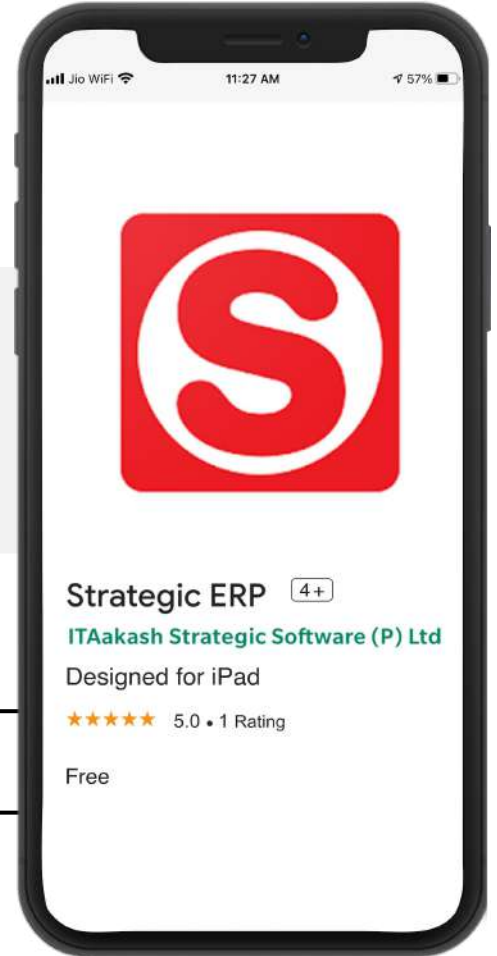

---

Access ERP on Mobile – Anytime , Anywhere

---

Available On :

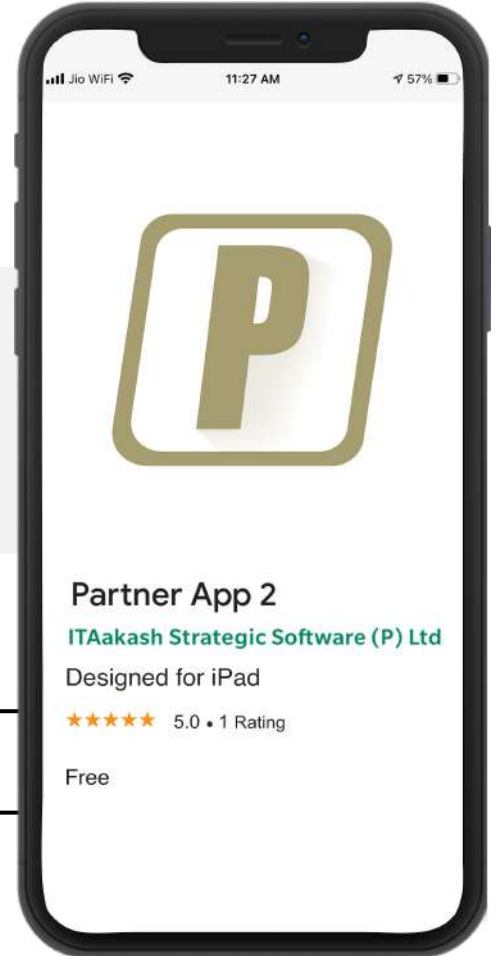
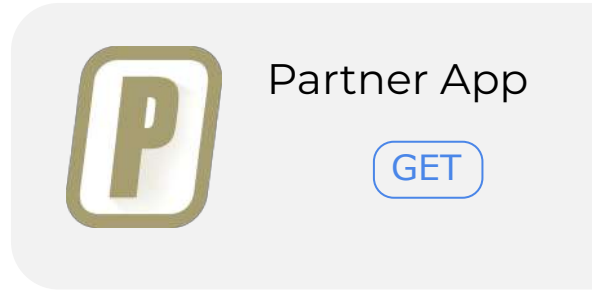

---

Access ERP on Mobile – Anytime , Anywhere

---

# Our 1000+ Growing Clientele

## Some of our listed Customers

Sr. No	Name of the Company	Location	Website	NSE	BSE
1	Capacit'e Infraprojects Limited	Mumbai	<a href="https://capacite.in/">https://capacite.in/</a>	CAPACITE	540710
2	Trescon Limited	Mumbai	<a href="https://www.trescon.com">https://www.trescon.com</a>	-	532159
3	EMS Limited	Ghaziabad	<a href="https://ems.co.in/">https://ems.co.in/</a>	EMSLIMITED	543983
4	Empire Industries Limited	Mumbai	<a href="https://empiremumbai.com/">https://empiremumbai.com/</a>	-	509525
5	Shraddha Prime Projects Ltd	Mumbai	<a href="https://shraddhaprimeprojects.in/">https://shraddhaprimeprojects.in/</a>	-	531771
6	Oberoi Realty Ltd	Mumbai	<a href="https://www.oberoirealty.com/">https://www.oberoirealty.com/</a>	OBEROIRLTY	533273
7	Ashoka Buildcon Ltd	Nashik	<a href="https://www.ashokabuildcon.com/">https://www.ashokabuildcon.com/</a>	ASHOKA	533271
8	Lakshya Powertech Ltd	Ahmedabad	<a href="https://www.lakshyapowertech.in/">https://www.lakshyapowertech.in/</a>	LAKSHYA-ST	-
9	Aurum Proptech Ltd	Navi Mumbai	<a href="https://www.aurumproptech.in/">https://www.aurumproptech.in/</a>	AURUM	-
10	Madhucon Projects Ltd	Hyderabad	<a href="https://www.madhucon.com/">https://www.madhucon.com/</a>	MADHUCON	531487

## Limited but not Listed

Sr. No	Name of the Company	Location	Website
1	Modern India Limited	Mumbai	<a href="https://modernindia.co.in/">https://modernindia.co.in/</a>
2	Raja Housing Limited	Bangalore	<a href="https://rajahousingltd.com/">https://rajahousingltd.com/</a>
3	Mahendra Realtors & Infrastructure	Mumbai	<a href="https://www.mripl.net/">https://www.mripl.net/</a>
4	SPD Constructions Limited	Bhubaneswar	<a href="https://spdcl.in/">https://spdcl.in/</a>
5	Pranav Constructions Limited	Mumbai	<a href="https://www.pranavconstructions.com/">https://www.pranavconstructions.com/</a>

# Our **AI Powered** Product Solutions

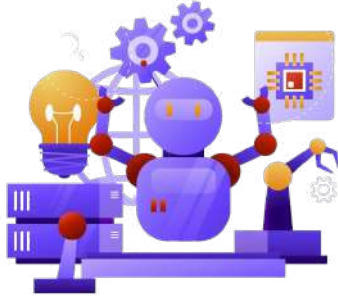

**StrategicERP's RE LARGE** is an all-in-one ERP solution for large real estate enterprises. It covers Pre-Sales and Sales CRM for lead tracking and automation, PPM for project planning, budgeting, site and contractor management, and Finance for automated reports and tax compliance. It also includes HCM for HR and payroll, Facility & Property Management for maintenance and vacancy tracking, Legal & Liaison for land compliance, and Mobile Apps for real-time access and decision-making on the go.

**StrategicERP®**  
Power of Technology Developed by IITians

Cloud-based ERP Mode

5  
1

Manufacturing  
CRM  
PPM (Project Management)  
P2P  
HCM/ HRM  
Smart City ERP  
Full-fledged ERP suite for  
Infrastructure and Real Estate  
-----  
Real  
Estate, Construction,  
Infrastructure Businesses and  
Manufacturing

Product

Buyer

**infiverse.ai**  
Empowering Business Growth

CRM  
HRMS  
Inventory

Real Estate SME's, MSME's

**Real Estate ERP**  
Residential Real Estate  
Commercial Real Estate  
Property Management  
Smart City ERP

**Infrastructure ERP**  
Road Projects Railway  
Projects Oil & Gas  
Projects

**Construction ERP**  
EPC Contractors  
MEP Contractors  
Civil Contractors  
Turnkey Projects

**Manufacturing ERP**  
Ceramic Industry  
Steel Manufacturing  
Plastic Industry

## Our Awards

Best Construction Software  
of The Year 2019

Prop-Tech ERP Solution  
of The Year 2019 & 2022

IT Partner  
2016

Certified Member

IT Market Research &  
Product Analysis  
2016

Top 10 ERP Solution  
Providers 2018

25 Fastest Growing  
Enterprise Software  
Companies in  
India

Brand of The Year  
2014

# Technical Support

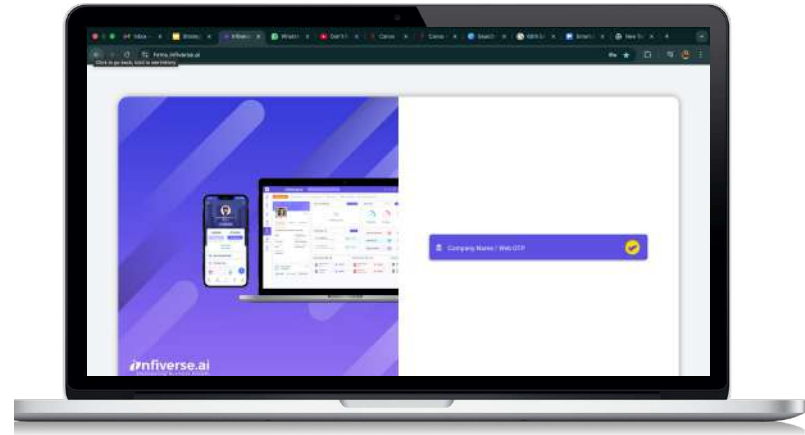

## **StrategicERP Support Portal**

<http://strategicerpcloud.com/crm/>

Username : support

Password : xyz

+91-22-25750104/5/6

[support@strategicerp.com](mailto:support@strategicerp.com)

# ITAakash Strategic Software (P) Ltd.

# Thank You

## 📍 Mumbai, India (Global Head Quarters)

**ITAakash Strategic Software (P) Ltd.**

5th Floor, D S Business Galleria,  
Above D Mart, Besides Toyo House,  
Kanjur Marg(W), Mumbai, 4000078,  
India

## 📍 USA

**StrategicERP Inc.**

399 Boylston St 6th Floor,  
Boston, MA 02116,  
United States  
+1 (617) 430-5240

## 📍 UK

**StrategicERP UK Limited**

128 City Road  
London  
EC1V 2NX  
UNITED KINGDOM

## 📍 Dubai

Office #04, 1st Floor, Al  
Souq Al Kabeer, Meena  
Bazar, Bur Dubai, Dubai

## 📍 Pune

DSK Rohit, Office No-13, 3rd Floor,  
1264/2 Apte Road, Deccan  
Gymkhana, Shivajinagar, Pune,  
411004, Maharashtra, India

## 📍 Ahmedabad

Office No.602, Venus Benecia,  
Near Pakwan Cross Road,  
Above Nexa Showroom,  
390015, India

## 📍 Bangalore

No-29, Behind VDS Complex, Near  
Jaynti Nagar Circle, Hormavu Post,  
Bangalore-560043, India

## 📍 Delhi

103, Plotno. 160, H-Block, Sector  
63, Near Maruti Arena  
Showroom, Noida, India

## 📍 Hyderabad

MMCC India Pvt. Ltd. No:8-3-167/  
A/39/G-2, Vijayasri Enclave,  
Vikaspuri Colony, Hyderabad,  
Telangana 500038, India

**Contact US**

+91-22-25770088/25750101

[enquiry@strategicerp.com](mailto:enquiry@strategicerp.com)