

INDEX

1. How to see Presentation & Documentation?.....3

2. How to install INS on Server Machine?3

3. How to install INS on Node Machine?8

4. How to Register Software License?.....12

5. How to Add Node Computer?13

6. How to Convert P3, P4 at the speed of Xeon computers?13

7. How to set V.N.C on server?.....13

8. How to set V. N. C. on node?15

9. How to use Windows setting function?21

10. How to Refresh Clients List?.....22

11. How to use Right click Option on client(s)?23

12. What “Connect All to Server” in Action Menu does?23

13. What “Show to few” in Action Menu does?23

14. What “Show to All” in Action Menu does?24

15. What “SMS to All” in Action Menu does?25

16. What “SMS to few” in Action Menu does?26

17. What “Set message” in Action Menu does?.....26

18. What “Run command” in Action Menu does?27

19. What “Start Net Meeting” in Action Menu does?28

20. What “Screen Marker” in Action Menu does?.....28

21. What “Exam demo” in Action Menu does?29

22. What “Lock All” in Action Menu does?.....29

23. What “Unlock ALL” in Action Menu does?.....30

24. How to Change the Remote control Settings?.....30

25. How to run Net Meeting from Run Command?31

26. How to use NetMeeting?.....31

27. What “Turn off ALL” in Action Menu does?32

28. How to Use “Screen Capture Now” Button?33

29. How to Use ITAakash Request help on Node?33

30. How to use Help Menu?.....33

31. What “Troubleshoot mode” in Tools does?34
32. How to Troubleshoot?34

1. How to see Presentation and Documentation?

1. Login in Server as Administrator.
2. Insert CD in CD drive, Setup will open.
3. Click on Presentation Button to see the presentation.
4. Click on Documentation Button to see the Documentation.

2. How to install INS on Server Machine?



1. Server Installation

- 1 Login in Server as Administrator.
- 2 Insert CD in CD drive, Setup form appears.
- 3 Click on Install "ITAakash NetDesktop Server".
- 4 After installation dialog box will appear "ITAakash NetDesktop Server Installed successfully" Click OK.
- 5 Optional installation window appears "Are you installing first time" click on yes.
- 6 One window will appear

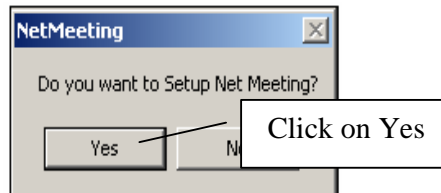

After clicking on Yes, one new window appears click on Next.

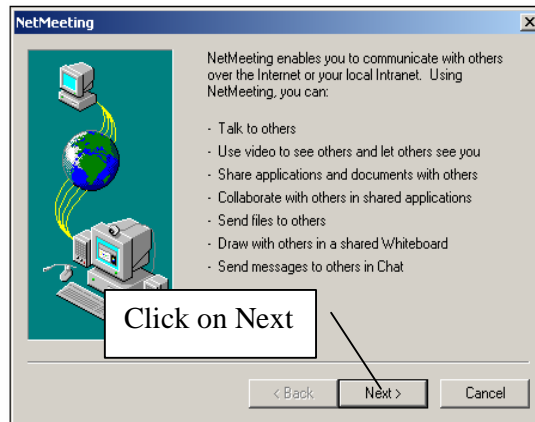

7. Fill all the details and click on Next.

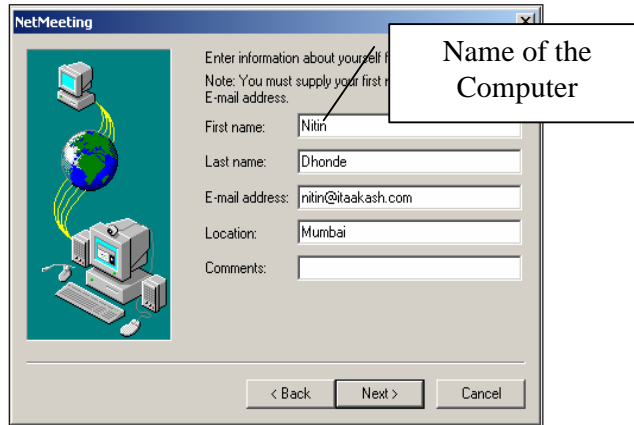

8. Remove selection and click on Next.



9. Specify the speed of your connection to the Network you will be using to make Netmeeting calls.

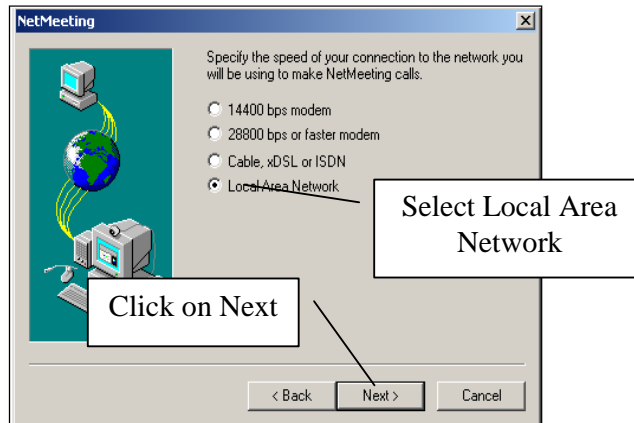

10. Remove selection and click on Next.

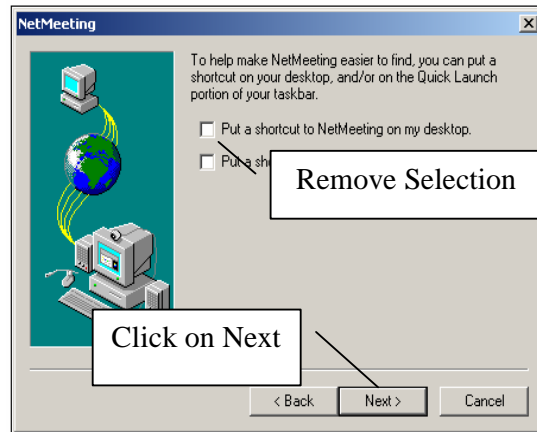

11. Click on Next.



12. You should check to make sure that speakers or headphones are connected and that playback volume is acceptable.

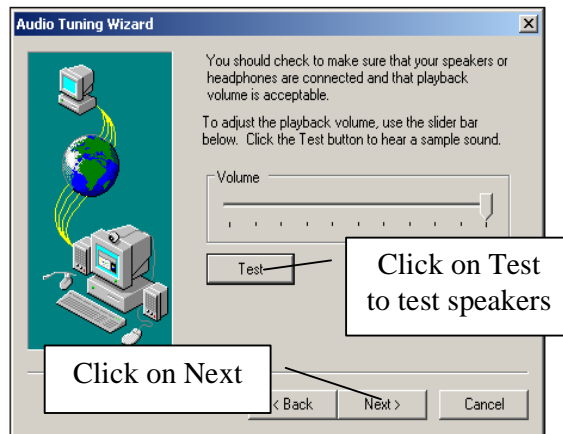

13. Make sure that the microphone is working and the record volume is appropriate.



14. Click on Finish to tune your settings.

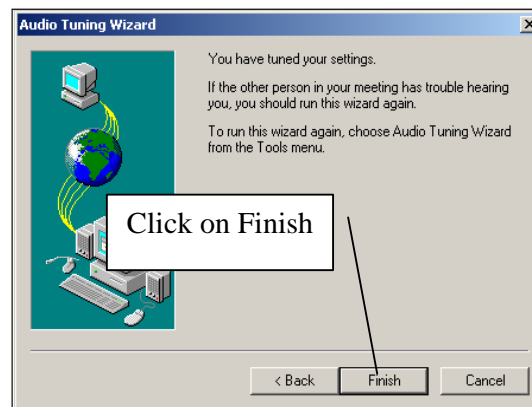

15. After click on finish button. Start the Net meeting and set one simple setting on Internet Net Desktop Server. **(Not for Nodes)**

16. Go to Tools menu, in that select "options" menu.

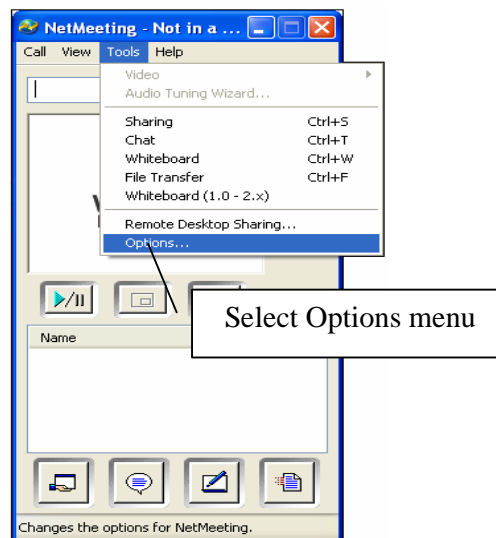

17. After selecting options menu, one window appears on the screen in that remove the selection from "Show the NetMeeting icon on the taskbar." **(Not for Nodes)**

18. After finishing all the settings, move on next installation.

19. Setup-Mirage Driver Click Next
20. Select Destination location by browsing Click Next
21. Ready to Install, Click on Install
22. Completing the Mirage Driver setup wizard, Click Finish.
23. In Desktop ITANetDesktop server icon appears.
24. Just double click on that icon to open the ITANetDesktop server.
25. If you miss the exe go to program file double click on ITANetDesktop server folder then Right click on ITANetDesktop server.exe and send to desktop.



2. JAVA Installation jdk and jre1.5

(For more than 5 Computers)

If you want to use Java multicast then it's required to install Java.

1. Explore the CD and click on jdk-1_5_0_04-windows-i586-p.exe
2. It will ask "do you want to install **JAVA?**" Click YES.
3. Are you installing first time? Yes.
4. Read the License Agreement select I accept, Click Next.
5. Custom setup of **jdk 1.5** Click Next, Installation process starts.
6. Browser Registration, Click Next.
7. Installation completed, Click Next.



3. Desk Marker Installation

1. Do you want to install Desk Marker, then Click Yes?
2. Setup -Desk Marker Click Next.
3. Read License Agreement and select on I accept the Agreement, Click Next.
4. Select Destination where should Desk Marker be Installed, Click Next.
5. Directory does not exist, Click Yes.
6. Select start menu folder if you want to create shortcuts or select don't.
7. Create Start Menu folder.
8. Select Additional Tasks as, Create icon on desktop or Create quick launch icon and Click Next.
9. Ready to Install, Click Install.
10. Completing the Desk Marker setup Wizard, Click Finish
11. Desk Marker (for private use only) page where you can manage Desk Marker (for Details see the Application Document).



4. Installation of Mirage Driver 1.1

1. Are you installing first time?
2. Then Install this, Click Yes
3. Setup-Mirage Driver Click Next
4. Select Destination location by browsing Click Next
5. Ready to Install, Click on Install
6. Completing the Mirage Driver setup wizard, Click Finish.



3. How to install INS on Node Machine?

(With thin client not required terminal Setting)

- 1 Node Installation.
- 2 Login as Administrator.
- 3 Ping to server to check connection.
- 4 Insert CD in CD drive, setup page will open.
- 5 Select "Install ITAakash NetDesktop Node".
- 6 Message will appear.

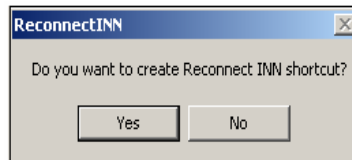

- 7 If you want to reconnect INN shortcut on Desktop so click Yes or click No.
[These Features facility is that if you want your windows XP Machine not directly going to remote login when we start the Computer. So click on Yes]
- 8 Then one icon is Created on the Desktop Like ReconnectINN.exe
- 9 So next time when you want remote connect to your Window Server so click on that icon it's going to Remote login.
- 10 After installation dialog box appears, ITAakash Net- Desktop Node installed successfully, Click OK.
- 11 Optional installation window comes "Are you installing first time" click on yes.
- 12 One window appears



13 After clicking on Yes, one new window appears click on Next.



14 Fill all the details and click on Next.

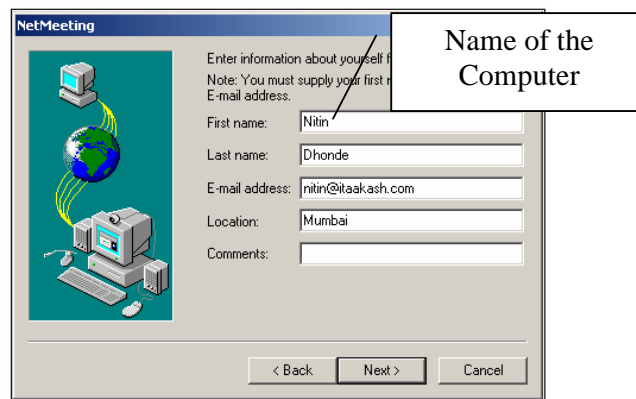

15 Remove selection and click on Next.

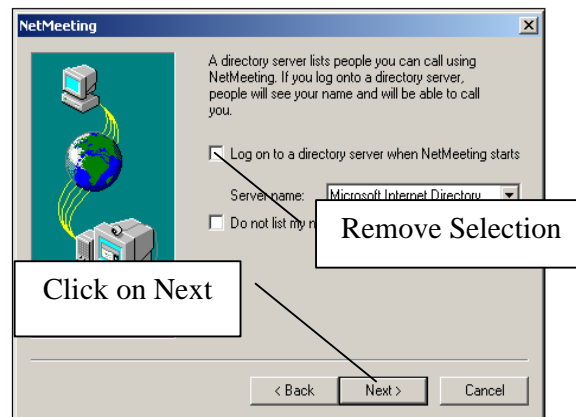

16 Specify the speed of your connection to the Network you will be using to make Netmeeting calls.

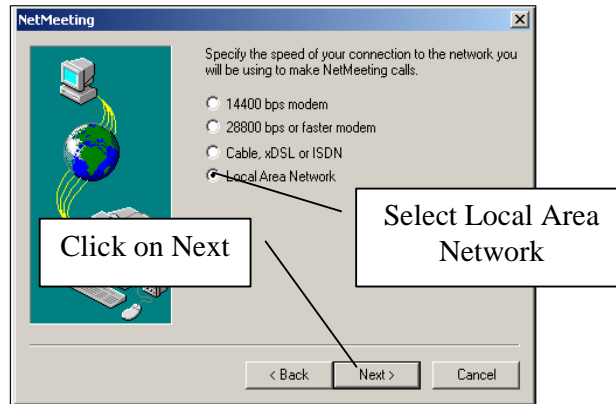

17 Remove selection and click on Next.

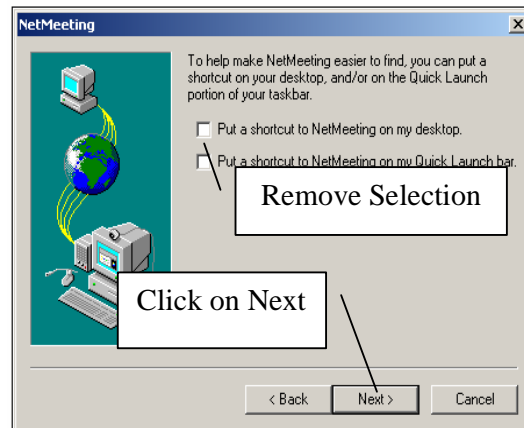

18 Click on Next.

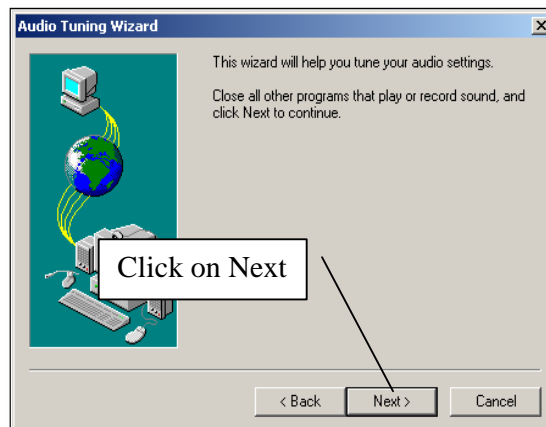

19 You should check to make sure that speakers or headphones are connected and that playback volume is acceptable.

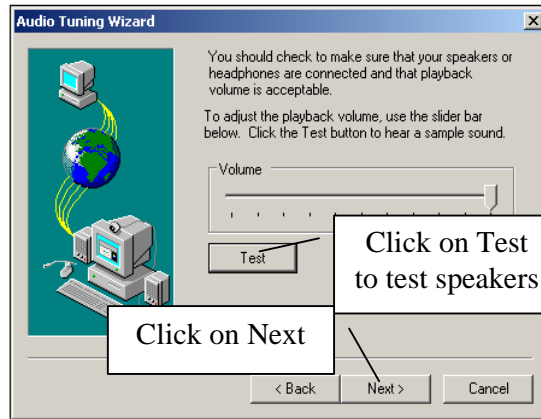

20 Make sure that the microphone is working and the record volume is appropriate.



21 Click on Finish to tune your settings.

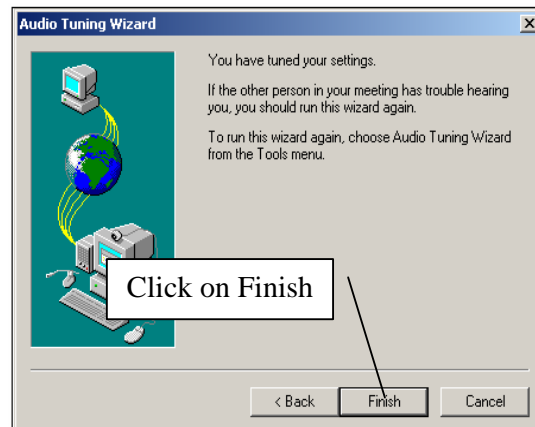

22 After click on finish button, start the Net meeting and set one simple setting on Internet Net Desktop Server. **(Not for Nodes)**

23 Go to Tools menu in that select options menu.

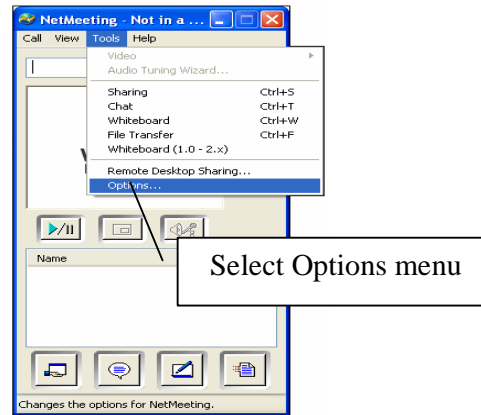

- 24 After selecting options menu, one window appears on the screen in that remove the selection from "Show the NetMeeting icon on the taskbar." **(Not for Nodes)**
- 25 After finishing all the settings move on next installation.
- 26 Setup-Mirage Driver Click Next
- 27 Select Destination location by browsing Click Next
- 28 Ready to Install, Click on Install
- 29 Completing the Mirage Driver setup wizard, Click Finish.
- 30 In Desktop ITANetDesktop server icon appears.
- 31 Just double click on that icon to open the ITANetDesktop server.
- 32 If you miss the exe go to program file double click on ITANetDesktop server folder then Right click on ITANetDesktop server.exe and send to desktop.

4. How to Register Software License?

1. Go to Tools Menu.
2. Click on key Manager the window will open.
3. Click on OK.
4. So window appears on the screen
5. Select full Version.
6. Select Get Key.
7. Submit this key to ITAakash.
8. Press ok.
9. Click on yes.
10. Type password as "ita".
11. Press ok.
12. Set the key in ITAakash NetDesktop Server key 1:'s textbox.
13. Type "No of computers".
14. Type Year of Installation.
15. Click on set key button.
16. Close the home window and open the NetDesktop window again.

17. If message displays as "Hardware do not match" that means the key what you have put is wrong.
18. Contact to **ITAakash**.

5. How to Add Node Computer?

1. Go to Tools Menu.
2. Click on Manage Client IP List.
3. Click on Add button.
4. Type the IP in IP Address.
5. Which client you want to add.
6. In range put 1
7. If you purchased ITAakash Speedo Server product then put the server IP only and give range e.g. 30.
8. Press Ok.

6. How to convert P3, P4 at the speed of Xeon Computer?

1. Go to Tools
2. Click on Manage Client IP list
3. Click on Add button
4. Type the IP in IP Address
5. Server IP in connection 1
6. User in user's Textbox
7. Clicks on Ok then go to Action
8. Connect All to Server.



7. How to set V.N.C on server?

1. Go to program files
2. Double Click on ITANetDesktop Server folder.
3. Select Liberty-quality.exe.

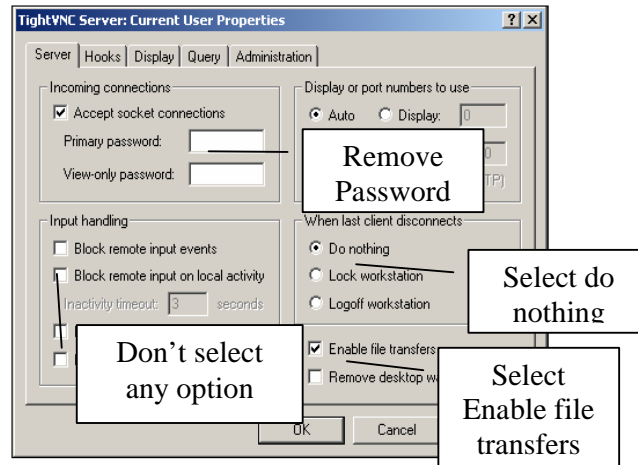

4. In Accept socket connection don't remove the tick mark.
5. Remove password & password (view only) from Current User Properties
6. Check on display, make sure port number should be (0).
7. Input Handling Don't selects any option.
8. When last client disconnects select 'Do nothing' and also select 'Enable file transfers'.
9. Select Administration Tab.

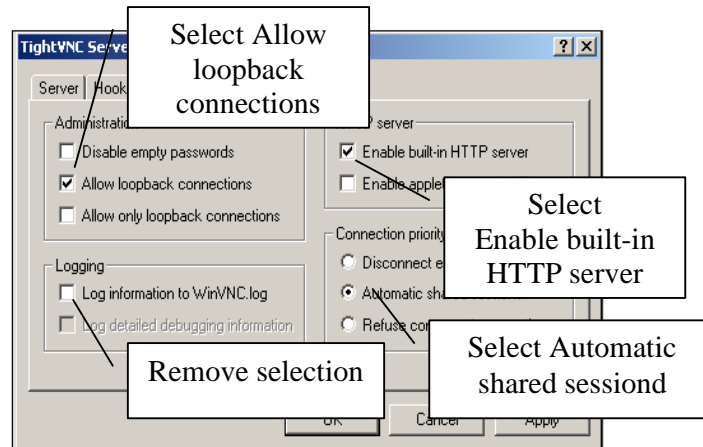

10. Remove tick mark on disable empty password by single click.
11. Select tick mark on Allow loopback connections.
12. Right side, in connection Priority chooses Automatic Shared sessions.
13. First click on Apply then OK.
14. If your server screen resolution is 1024x768 or 800x600 so you can also manage client screen resolution.



8. How to set V.N.C on node?

1. Go to program files.
2. Double Click on ITA NetDesktop Node folder.
3. Select Liberty-quality.exe.

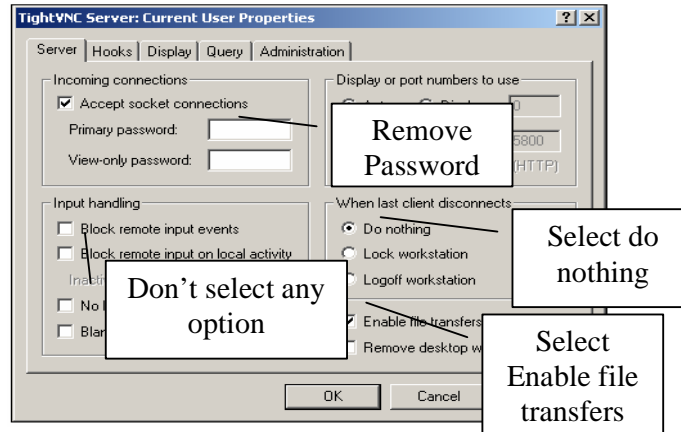

4. In Accept socket connection don't remove the tick mark.
5. Remove password & password (view only) from Current User Properties
6. Check on display, make sure port number should be (0).
7. Input Handling Don't selects any option.
8. When last client disconnects select 'Do nothing' and also select 'Enable file transfers'.
9. Select Administration Tab.

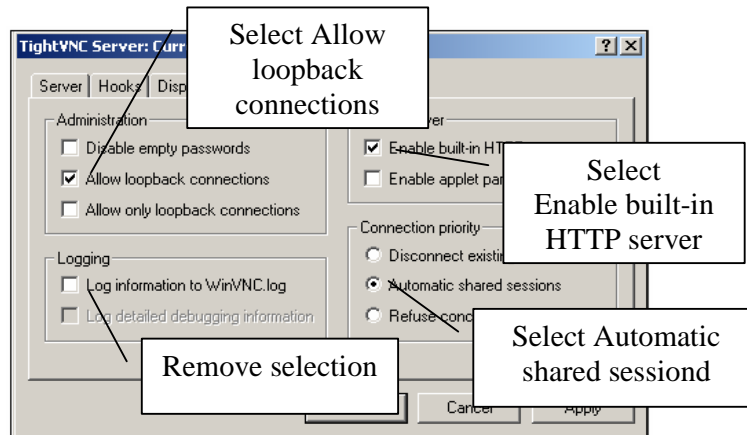

10. Remove tick mark on disable empty password by single click.
11. Select tick mark on Allow loopback connections.
12. Right side, in connection Priority chooses Automatic Shared sessions.
13. First click on Apply then OK.

14. If your server screen resolution is 1024x768 or 800x600 so you can also manage client screen resolution.



Firewall Settings

(Win 2k3server)

1. If you want firewall on and also another port so.
2. Right click on my network places.
3. Select Properties.
4. Right click on Local Area Connection select properties.
5. Select Advanced.
6. Tick on the protect my computer and network by limiting or preventing access to this computer from the Internet.

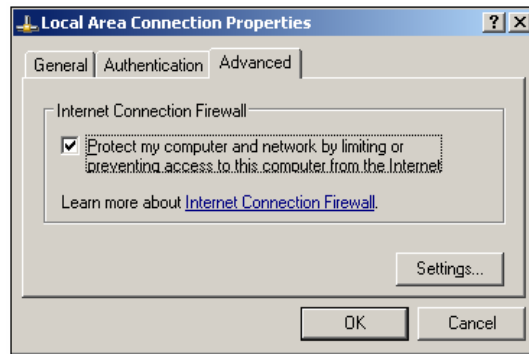

7. Click on setting, new window appears.
8. Click on add

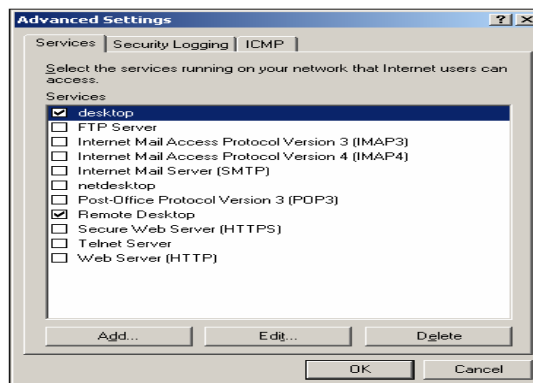

9. In service setting as shown Figure below.

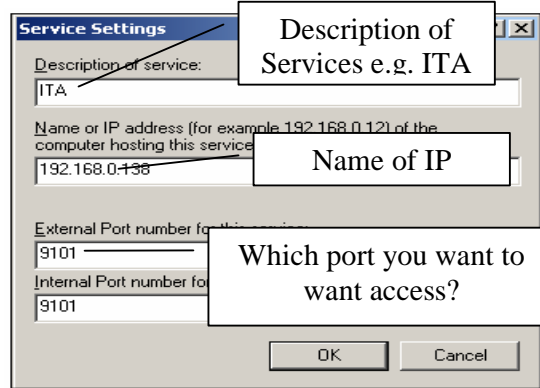

10. Then press OK.
11. In services the select
 - a. Desktop
 - b. Remote Desktop
 - c. Secure Web server (HTTPS)
 - d. Web server (HTTP)
12. Then go to ICMP and tick mark on allow incoming echo request.
13. So click on ok then again Click ok.
14. It will enable the Firewall.

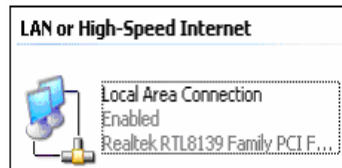

15. Do settings as shown below.



If you not require Firewall so remove tick mark

You do it some Setting on Windows XP machine

1. Right Click on My Network Places.
2. Go to properties, and Click on Advanced.
3. Click on (Windows Firewall) Setting.
4. Window appears as (Windows Firewall).



5. Tick mark on **(Recommended)**.

ITAakash NetDesktop Server

6. Click on Exceptions near the general on right top.
7. Click on Add Port... Button.
8. Window appears "Add a Port", Type name e.g.

ITA and Type Port number e.g. 9101.



9. Tick mark on TCP, Click on OK.
10. Then Create ITA user.
11. Go to Advanced and Select Local Area Connection.
12. Click on ICMP Settings.
13. It will Open ICMP Settings Box.
14. Tick Mark on Allow incoming echo Request.
15. Then Click on OK.....OK.....OK.



After Installation Process

If you missing ITA NetDesktop Server icon on the desktop, Open Program file from my computer select ITA NetDesktop Server folder right click on ITA NetDesktop Server.exe, select "send to Desktop" Open ITA NetDesktop Server, as shown in Figure below.

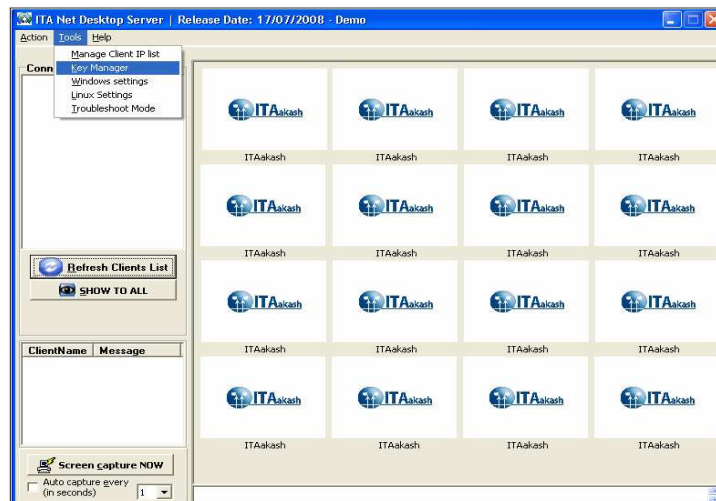

ITAakash NetDesktop Server

1. Go to Tools, select Key manages.
2. Demo version entitles you with 1 clients and 1 server support, Click OK.
3. Select Full version Installation.
4. Click on Get Key (Only for Full Version) as shown in below Figure.

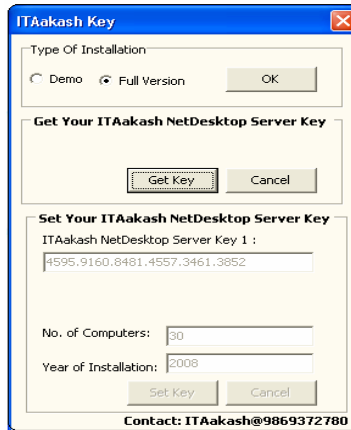

5. Please email to itaakash@itaakash.com with your Get Key to purchase Set Key (License Registration with No. of Computer).
6. Changing the settings, are you sure? Click Yes.
7. Please enter password Type **ita** (type in small letters).
8. Type your Set Key, below ITAakash NetDesktop Server Key 1.
9. Right No. of Computers license which you have taken and Year of Installation. Then Click on Set Key.
10. Close the window and open again.
11. If your Key is wrong then message appears "Hardware do not match".
12. If your key is ok then it will not give the message.

Manage Client IP List

1. Go to Tools click on Manage Client IP list.
2. In Node Management Admin.
3. Go to Node Management so one box appears

ITAakash NetDesktop Server

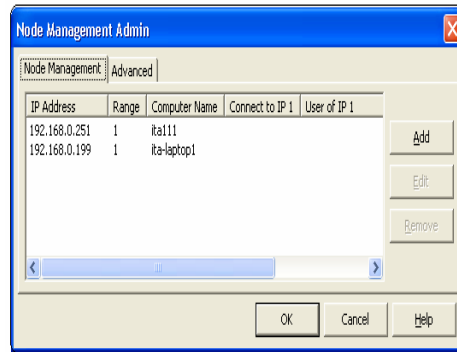

4. IP Address Add: so click on Add
5. In IP Address: Put Client IP
6. Range:-1
7. In Remote Desktop
8. Connection 1:- Put windows Server IP
9. User:-Put User e.g. Administrator

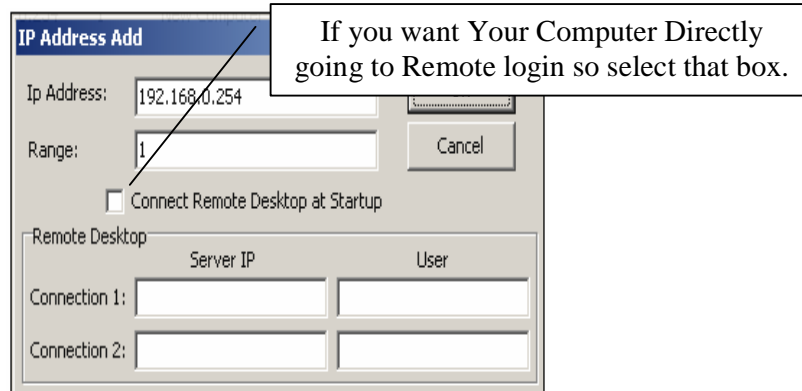

10. Connection 2:- If you want another connection then, Put IP and User then click OK.



9. How to use Window settings function?

1. Go to Tools Menu select windows settings

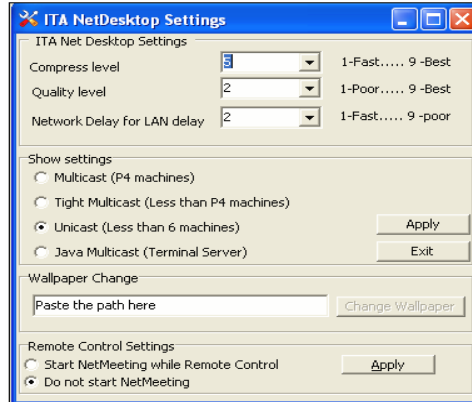

2. For less than 6 Computers select Unicast from 4 step show setting.
3. For more than 6 Computer select Multicast from P4 machines step show setting and make changes in ITA NetDesktop Settings by using combo as follows:
4. Compress level (8)
5. Quality level..... (6)
6. Network delay for LAN delay (4)
7. Select any one of the setting you want to see and click on apply button for apply the setting.
8. Remote Control Settings: - Select any one of the options 'You want to start Netmeeting while Remote control' or ' Do not start Netmeeting' and then click on Apply.
9. Click on Exit button for exit form the window.
10. Paste the path to change the Wallpaper
11. Then click on Change Wallpaper button.

Following are the Advantages of using the ITAakash NetDesktop Server Software.

- 1 - ITAakash NetDesktop Software is provided with the ITAakash Speedo Server Technology.
- 2 - It is designed to provide a very simple user interface for managing the Users who are currently logged in to the System.

Topics Covered in this document are as Follows:

Action: -----

- 1 Connect All To Server
- 2 Show to Few
- 3 Show to All
- 4 SMS ALL

- 5 SMS Few
- 6 Set Message
- 7 Run Command
- 8 Start Net Meeting
- 9 Screen Marker
- 10 Start Exam
- 11 Lock All
- 12 Unlock All
- 13 Turn off All
- 14 Exit

Tool: -----

- 1. Manage Client IP list
- 2. Key Manager
- 3. Windows Settings
- 4. Linux Settings
- 5. Trouble Shoot Mode

Help: -----

- 1 Help
- 2 About
- 3 Presentation
- 4 Documentation

10. How to Refresh Client List?



Refresh Clients list Button will search all the currently Connected Clients to the Windows Server and display each of them in the right Hand side Small window as shown below: Overview of all the basic features included In the ITA NetDesktop Server Software.

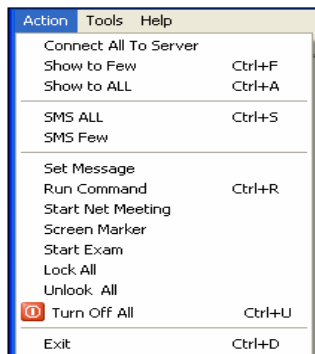

11. How to use Right click Option on client?

Just Right click on the node from Connected Client then there will be few options are shown below:

Like: Connect to server

Remote control

Remote Chat

Refresh Image

SMS

Lock

Shutdown

Remote Control: In remote control, you will be able to access the client computer by sitting on the NetDesktop Server.

Remote Chat: In remote chat, you will be able to chat with the person who is accessing the NetDesktop Server.

SMS: we can send the SMS.

Lock: In lock, you can lock all the clients' pc.

12. What “Connect All to Server” in Action Menu Does?

This is the very graceful feature if you have not Purchase ITAakash Speedo Server Software (ISS) and your all Node (Client) Machines booting from Hard disk so this option you can use. Whatever machines IP you can put in ITA NetDesktop Server .When you can click on “Connect All” to Server then that machines connected in to the Server machines .So Remote window appears open just login and enter the server machines.

13. What “Show to Few” in Action Menu Does?

With this feature, we can show the server to only selected client nodes just click on show to few button from the main menu as shown below.

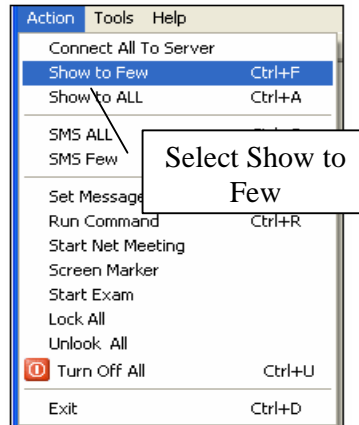

Select the node with the currently connected Clients will be displayed in the left hand side of the list.

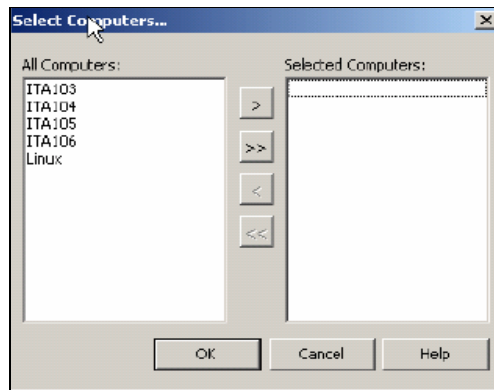

Click on the clients which should be allowed to see your server screen.

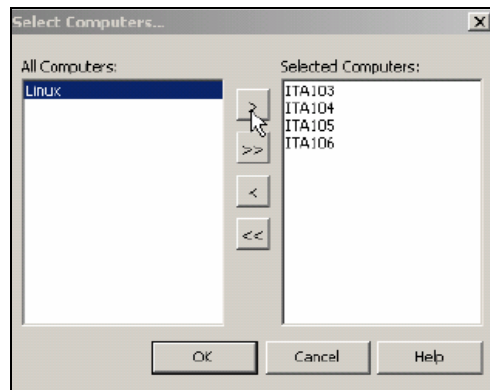

So some client see Server display.

To end the show, click on the below button



14. What “Show to All” in Action Menu Does?

With this Feature, you will be able to send your screen in the “show to few” list. Just click on “Show to All” Button in the main menu as shown below

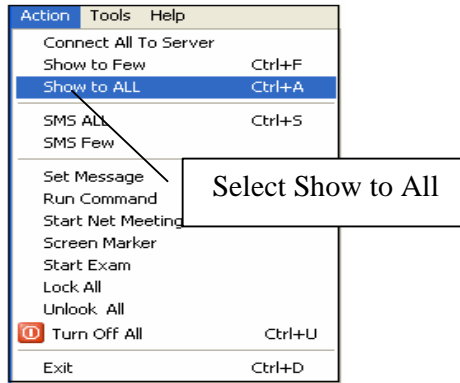

So, all clients will be able to see Server display.

To end the show, click on the below button



15. What “SMS TO ALL” in Action Menu Does?

With this feature, you will be able to send messages to all the connected clients by just clicking on “SMS All” button from the main menu as shown below.

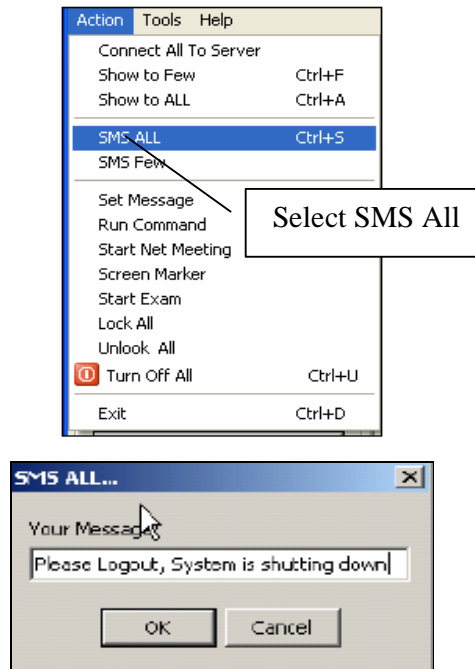

This message will be sent to all the currently connected client nodes.

16. What “SMS Few” in Action Menu Does?

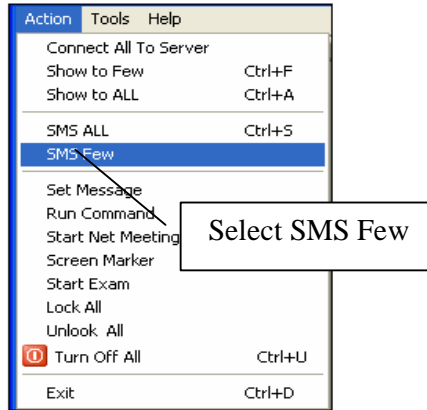

This message will be sent to some of the currently connected client nodes.

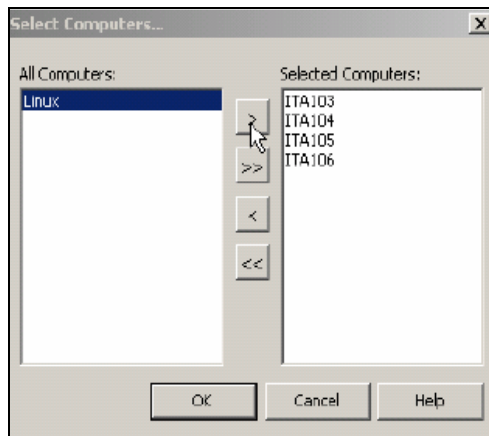

17. What “Set Message” in Action Menu Does?

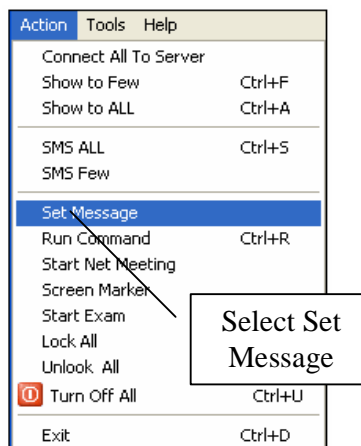

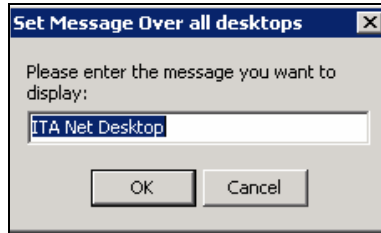

This message will be sent to all the currently connected client nodes.

18. What “Run command” in Action Menu Does?

With this feature, you will be able to start any application on all the client nodes by just one client. Just click on “SMS All” Button from the main menu as Shown below.

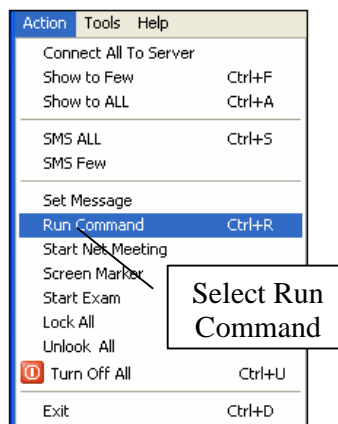

Click on the application, we want to start on all the nodes

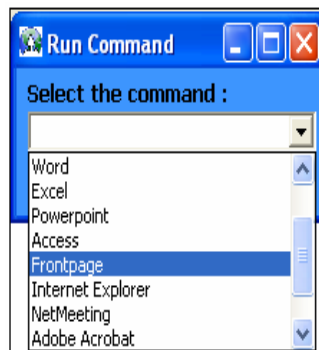

Run the application that is selected in combo box

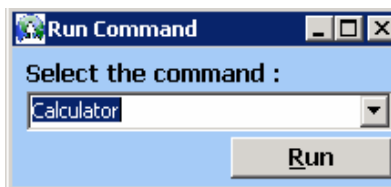

Application called calculator will be started on all the client nodes.

19. What “Start Net Meeting” in Action Menu Does?

To start net Meeting go to Action menu and select Start Net Meeting as shown in figure below.

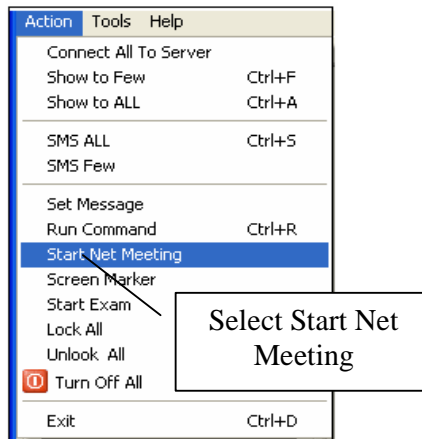

After click on Start Net Meeting, one window appears on the screen. This window is net meeting window as shown in Figure below.



20. What “Screen Marker” in Action Menu Does?

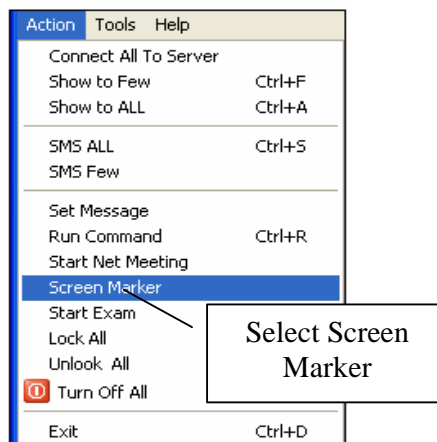

Open Screen marker and there is the full path just you click on ok then start the screen marker just press alt+1 and move the pointer if you want to delete then press alt+2.

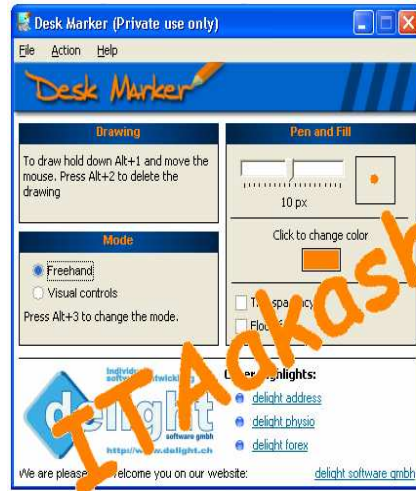

21. What “Exam demo” in Action Menu Does?

1. Go to Action
2. Start Exam
3. Message displays “Under Construction --- Exam utility”
4. Press Ok.
5. Work in progress. You can't see this page.

22. What “Lock All” in Action Menu does?

When you click on Lock All then

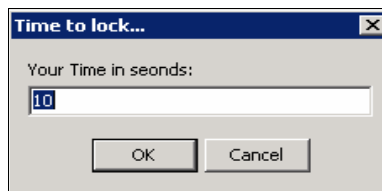

In Your time in Seconds: - Just you enter the time 10 or 12 then click on ok. So in 10 seconds all the clients' machines will get locked. One lock icon appears on all the clients. After 10 seconds this will get disable. If you give more time then see second option.

23. What “Unlock All” in Action Menu does?

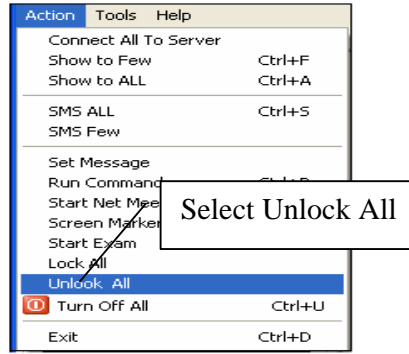

If you give more time in “Lock All” then you want to Unlock so you click on Unlock All. So all machines will get Unlock.

24. How to change the Remote control settings?

To set the Remote control settings go to tools menu in that select Windows settings. As shown in Figure below.

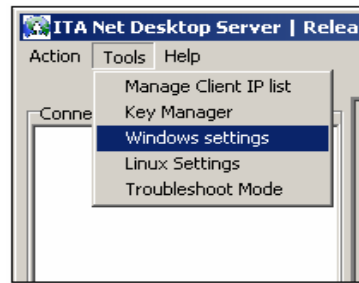

After selecting windows settings one window will appear in that select

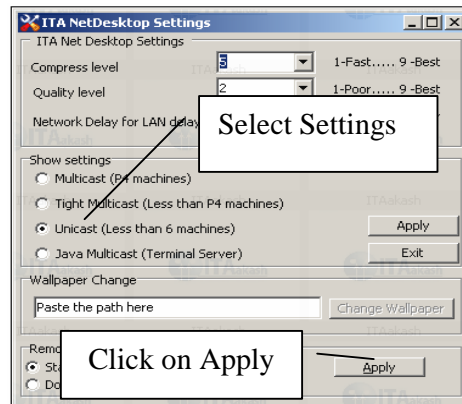

Select which setting you want and click on Apply button to set the settings. This setting is use for you want to Remote Control while NetMeeting start or not.

25. How to run Net Meeting from Run Command?

Go to Action menu, select Run Command and select the command and click on Run to run the command. This command is use to start the NetMeeting on the entire client PC as shown in figure below.

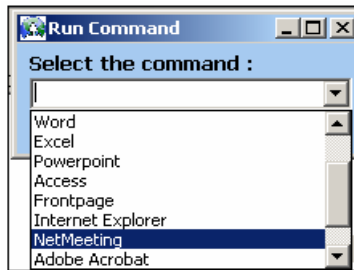
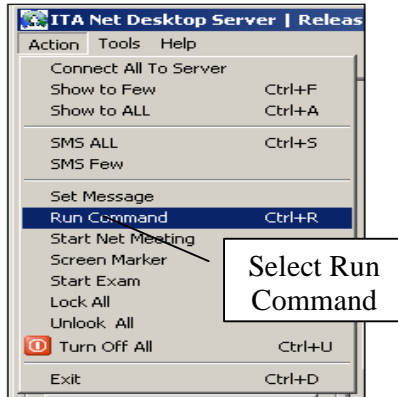

26. How to use NetMeeting?

In NetMeeting, if you want to chat with any one on network, type IP address of network and click on Call button to call for charting. As shown in Figure below.

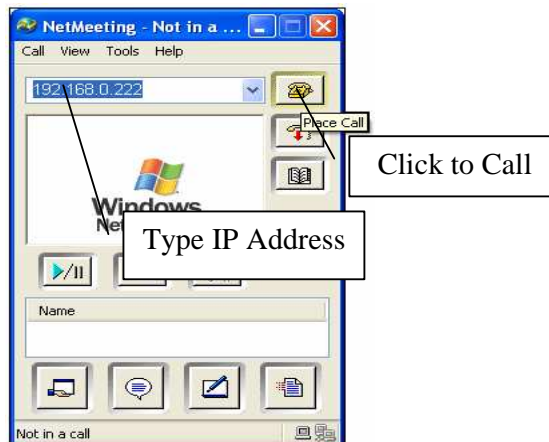

After click on call button, wait for response and one message goes for Accept or Ignore response. Click on Accept button to accept the response. After you got the response, click on chat option to chat with him/her.



After click on chat option one chatting window appears on the screen.

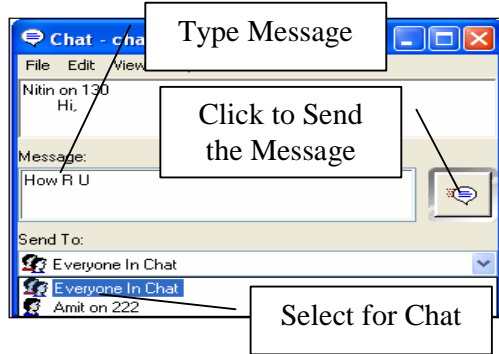

You want to talk with him just talk from microphone and hear his voice from headphone.

27. What “Turn off All” in Action Menu does?

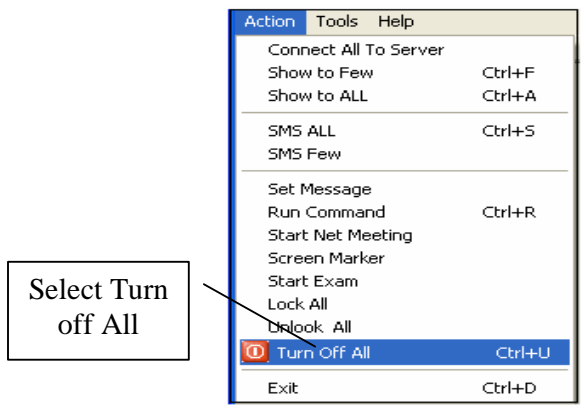



These are the most important features of ITAakash. You can Turnoff All the machines from this software or Restart, otherwise Log Off in 30 seconds and also restart all the machines.

28. How to use “Screen Capture Now” button?

Click “Screen Capture Now” in the NetDesktop Server’s Home page to refresh all the nodes (Clients).

29. How to use ITAakash Request help on Node?

1. On right side corner there is a small icon of NetDesktop Server
2. Click on that icon
3. Click on Request help
4. Send the message what you want
5. Then click on send. This is basically for client.
6. Client can send message to the Server if he/she having any problem.
7. Then Server can access Client by remote control
8. Otherwise Server can transfer the file to the Client's machine if he/she wants.

30. How to use Help Menu?

About: - In help menu “About” is used for Customer ID it is required for service and upgrade.

Presentation: - Click on Presentation to see the Presentation.

Documents: - Click on Documents to see the Documentations.

31. What “Troubleshoot mode” in Tools does?

1. Go to Tools
2. Troubleshoot Mode
3. Message displays “Troubleshoot mode is enabled; so many messages
4. Press Ok
5. Click on Refresh Client List
6. This will show you in which IP which port is running.

This is basically helping us understand that which port is working at current time.

32. How to Troubleshoot?

Basic checkup:

- 1 **Check LAN connection Switch to CPU**
- 2 **Ping server machine to other clients**
- 3 **Check client IP address in server add or not**
- 4 **Run ITANode to all machine**

1. How to add Node Machine in ITANetDeskTop Server Machine?

Check Basic Activities

After installation you go to my computer\ Installation drive (like c:\ program files\ ITANetDesktop server) Right click on INS.ini.....go to properties and remove tick mark on Read only then OK.

Double click on shortcut ITANetDesktop server on desktop screen Open ITANetDesktop after you go to TOOLS

click on Manage client IP list first you remove old IP address Add new machine IP address. And type range 1.....then OK.

2. If you refresh clients list and clients Machines are not displayed on Desktop?

Check Basic Activities

- 1 Check Firewall setting.
- 2 In server machine (computers) set V.N.C.(liberty-quality.exe) first you go to (c:\ program files\ ITANetDesktop server)
- 3 Double click on [V] liberty – quality.exe.
- 4 Some time they open on Task bar open win V.N.C: current user properties.
- 5 Remove two password 1) password 2) password (view only) click on Display (0) All Tick mark in Update Handling.
- 6 Go to advanced.
- 7 Remove Tick mark on Disabled empty password.

- 8 Tick mark on Allow loop back connections.
- 9 Tick mark on Automatic shared sessions.
10. Then Apply and OK Two Times.
11. Check LAN Connection Also.
12. Set V.N.C (liberty – quality.exe) in Both site server or client machines.

3. If any client machines are not Accessed to Server machine

Check Basic Activities

On ITANetDesktop Node machine, first you run ITANetDesktop Node (then you go on start All programs.....startup.....Then click on ITANetDesktopNode.exe after you double click on liberty-equality (go to my computer\ Installation drive (like c:\programfiles\ITANetdesktop server)

- Remove the password.....click on display (O) and tick mark on all Update handling.
- After you go to advanced.....remove tick mark on Disable empty password.
- Tick mark on Allow loop back connections and tick mark on Automatic shared sessions.
- Then Apply and OK.
- After the installation first you ping All computer to server machine (computer).

4. How to Check Firewall Enabled or Disabled Check Basic Activities?

Always remember to check firewall connections (Enabled / Disabled) Required for this software firewall is disabled. How to check firewall is enabled or disabled (right click on My network places....go to properties.....go to advanced.....or if there is tick mark on (protect my computer and network by Limiting or preventing access to this computer from the Internet) so you remove tick marks then firewall is disabled

If Show to All Not working.

Check Basic Activities

1. Check the Machines are Add or Not.
2. Open the ITANetDesktop Server Go to Tools Click on Manage client IP list If you Purchase our ITASpeedo Server so there is only one IP that is 2003 Server IP if not Purchase ITA Speedo Serve So Add the Client IP.
3. Double click on liberty-equality (go to my computer \Installation drive (like c:\program files\ITANetDesktop server) Remove the password.....click on display (O) and tick mark on all Update handling
4. After you go to advanced.....remove tick mark on Disable empty password
5. Tick mark on Allow loop back connections and tick mark On Automatic shared sessions.
6. Then Apply and OK.
7. After your installation, first you ping All computer to server machine (computer).
8. If ITASpeedo Server Not Purchase so check whether the Java Install or not if not so install. And also require ITAakash logo in Startup and first time this logo on the Desktop

5. Why the machines don't appear when we refresh it?

First you check machines are added or not then check whether the computer firewall is on or off so first check if it is on then off in that, after you check antivirus firewall is on or off, if on then stop the services go to Start Administrative tools → go to Services There will be Antivirus firewall just stop the services then see whether it is working or not.

6. How to set Terminal Services & Licence?

1. Don't Remove 2003 Server CD in out side.
2. Some setting is require in 2003 Server.
3. First you increase year of installation go to Task bar.
4. Right side showing Date and Time setting.
5. Right click on Date or Time setting.
6. E.g. if there are given 2007 then you set 2008.
7. Then you do setting like **Terminal Server and Terminal Server**

Licensing:- Click on Start button.

1. Go to Control panel.
2. Double click on Add or Remove Programs.
3. Double click on Add/Remove Windows Components.
4. Then after we click on box Terminal Server.
5. Click on Terminal Server Licensing.
6. Remove the tick mark to the Internet Explorer.
7. Enhanced Security Configuration.
8. Then Next again Next select Relaxed Security.
9. Next, then Completed the Terminal Server.
10. After then Computer Restart.

Administrative Tools Setting:-

1. Click on Start Button.
2. Go to Control Panel.
3. Double click on Administrative Tools.
4. Then go to Terminal Services Configuration.
5. Go in left side double click on Server Setting
 - (1) User Temporary Folder per session is YES so you right click and Click on **NO**
 - (2) Restrict each User to one Session is YES there you also do **NO**.
6. Then close the Window.

7. How to Create Users & Permission in windows 2003?

1. Right click on My Computer
2. Go to Manage
3. Then double click on Local Users and groups
4. In right side double click on Users

5. In blank side right click and select New User
6. Type user name (e.g. ITAakash)
7. Then you Type password and type Confirm Password (both passwords are same)
8. Remove Tick mark on **User must change password at next logon**
9. Tick mark on User cannot change password
10. And Password never expires
11. click on create
12. So create the User then close it.
13. Double Click on User name(e.g.; ITAakash)
14. Click on Member off
15. Then click on Add
16. Click on Advanced
17. Click on find now
18. Double click on Remote desktop Users
19. Then Select the User then click OK
20. Again OK then Apply OK

If any Problem pleases you contact ITAakash or ITAakash Person

After Installation win2003 server Please Installation All Driver

Such as (VGA) Display Driver, LAN card Driver, sound Drivers, USB Drivers etc..

8. How to Set Group Policy.

1. Go to start → run so type "gpedit.msc" then ok.
2. So Group Policy Object editor are open.
 - Wallpaper Setting.
 - Screen saver setting.
 - Remove the Shut Down option to start menu.
 - Add the log off to the start menu.
 - Lock the Task Manager.

Wallpaper Setting :- When the Group Policy Object editor is open in right side Double click on User Configuration then go to Administrative Templates Show then click on Control panel Then Display in there Prevent Changing Wallpaper you Double click on that Show one window open Prevent changing Wallpaper Properties in setting you select Enabled then Apply and Ok .So check the Desktop Wallpaper is Disabled or not.

Screen saver Setting :- When the Group Policy Object editor is open in right side Double click on User Configuration then go to Administrative Templates Show then click on Control panel then Displays there are two things one is Hide Screen Saver Tab and second is Screen Saver. So if you want to hide the screen saver so Double click on Hide Screen Saver Tab go to setting you select Enabled then Apply and ok. So check whether the screen saver tab hidden or not. Second option is

that if only you block the Screen saver so double click on Screen saver go to setting you select Enabled then Apply and ok. So, check whether the Screen saver is disabled or not.

Remove the shut down option to start menu :- When the Group Policy Object editor is opened in right side Double click on User Configuration then go to Administrative Templates so click on Start Menu and Taskbar in there Double Click Remove and Prevent access to the shut down Command so Property is Open go to setting you select Enabled then Apply and ok. So, check whether the Shut down option is removed or not in the Start menu or not.

Add the log off to the Start menu: - When the Group Policy Object editor is opened in right side Double click on User Configuration then go to Administrative Templates so click on Start Menu and Taskbar in there double Click on Add Log off to the Start menu so Property is Open go to setting you select Enabled then Apply and Ok. So check whether the log off option Add or not in the Start menu.

Lock the Task Manger :- When the Group Policy Object editor is opened in right side Double click on User Configuration then go to Administrative Templates Click on System so Double click on Ctrl+Alt+Del Option then Double Click on Remove Task Manager so Property opens go to setting you select Enabled then Apply and ok. So check.

9. Allow to Remote Desktop Audio Running

Click on Start Button in that select Run option and in that type command gpedit.msc and click on OK to Run this Command. After Run this command on window will appear on the screen this window is Group Policy window.

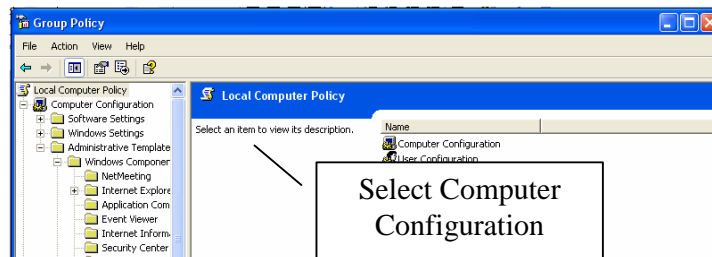

In that window open Computer Configuration → Administrator Templates → Windows Components → Terminal Services → Client /Server data redirection → Allow audio redirection in that Enabled Audio redirection and click on Apply button.

